



**St. Margarets Way,HEMEL HEMPSTEAD HP2 4PA**

**welcome to**

**St. Margarets Way, HEMEL HEMPSTEAD**

Located in a very sought after residential area and being within walking distance of Leverstock Green Village Centre is this well presented three bedroom mid terraced family home.



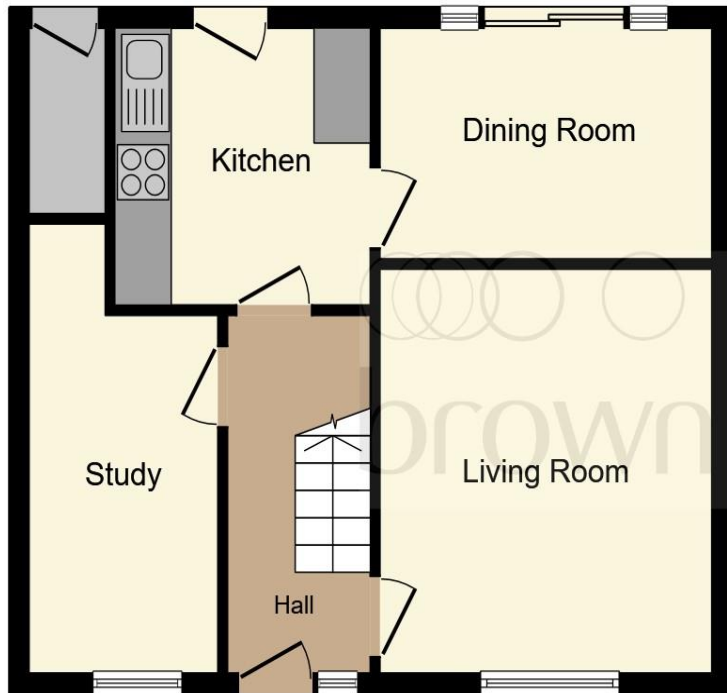

**Ground Floor**

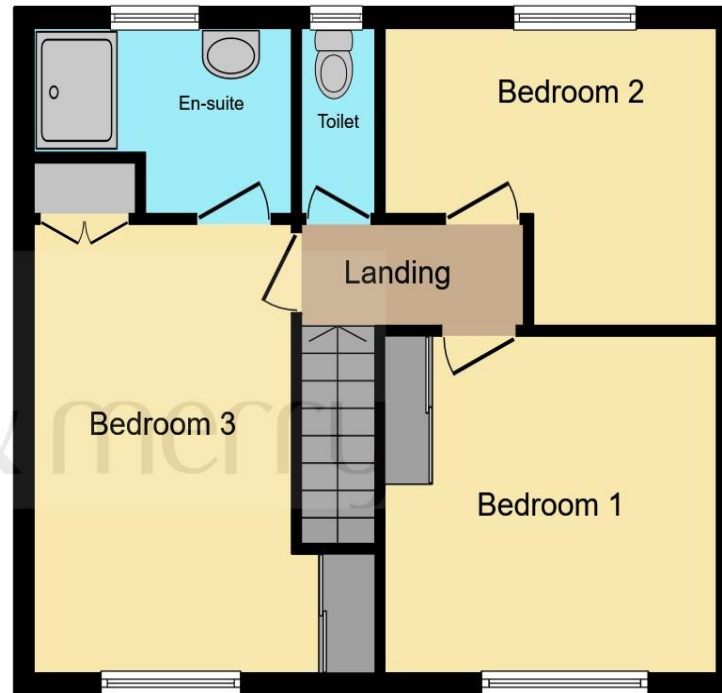

**First Floor**

**Entrance Hall**

**Lounge**

11' 7" x 7' 11" ( 3.53m x 2.41m )

**Kitchen**

9' 8" x 9' ( 2.95m x 2.74m )

**Utility Room**

11' 4" To Max x 5' 10" To Max ( 3.45m To Max x 1.78m To Max )

**Landing**

**Bedroom One**

12' 4" x 10' 11" ( 3.76m x 3.33m )

**Bedroom Two**

13' 4" To Max x 9' 8" To Max ( 4.06m To Max x 2.95m To Max )

**Bedroom Three**

14' 1" To Max x 8' 11" To Wardrobe ( 4.29m To Max x 2.72m To Wardrobe )

**Shower Room**

**Seperate Wc**

**Outside**

**Front Garden**

**Rear Garden**

Total floor area 92.7 m<sup>2</sup> (998 sq.ft.) approx

This floor plan is for illustrative purposes only. It is not drawn to scale. Any measurements, floor areas (including any total floor area), openings and orientation are approximate. No details are guaranteed, they cannot be relied upon for any purpose and they do not form part of any agreement. No liability is taken for any error, omission or misstatement. A party must rely upon its own inspection(s). Powered by [www.focalagent.com](http://www.focalagent.com)

welcome to

## St. Margarets Way, HEMEL HEMPSTEAD

- Sought After Residential Area
- Walking Distance Of Leverstock Green Village Centre
- Three Bedroom Mid Terraced Family Home
- Well Presented Throughout
- Spacious Living Accommodation

Tenure: Freehold EPC Rating: C

# £425,000



Please note the marker reflects the postcode not the actual property

[view this property online brownandmerry.co.uk/Property/HHD110391](https://www.brownandmerry.co.uk/Property/HHD110391)



Property Ref:  
HHD110391 - 0003

1. MONEY LAUNDERING REGULATIONS Intending purchasers will be asked to produce identification documentation at a later stage and we would ask for your co-operation in order that there is no delay in agreeing the sale. 2. These particulars do not constitute part or all of an offer or contract. 3. The measurements indicated are supplied for guidance only and as such must be considered incorrect. Potential buyers are advised to recheck measurements before committing to any expense. 4. We have not tested any apparatus, equipment, fixtures or services and it is in the buyers interest to check the working condition of any appliances. 5. Where an EPC, or a Home Report (Scotland only) is held for this property, it is available for inspection at the branch by appointment. If you require a printed version of a Home Report, you will need to pay a reasonable production charge reflecting printing and other costs. 6. We are not able to offer an opinion either written or verbal on the content of these reports and this must be obtained from your legal representative. 7. Whilst we take care in preparing these reports, a buyer should ensure that his/her legal representative confirms as soon as possible all matters relating to title including the extent and boundaries of the property and other important matters before exchange of contracts.

  
brown & merry



**01442 232400**



[HemelHempstead@brownandmerry.co.uk](mailto:HemelHempstead@brownandmerry.co.uk)



57 Marlowes, HEMEL HEMPSTEAD,  
Hertfordshire, HP1 1LE



**[brownandmerry.co.uk](https://www.brownandmerry.co.uk)**