



Widmore Drive,HEMEL HEMPSTEAD HP2 5JJ

welcome to

Widmore Drive, HEMEL HEMPSTEAD

** Love Outside Space? This Three Bedroom Maisonette has Two Private Gardens ** Don't Delay Call us today!!



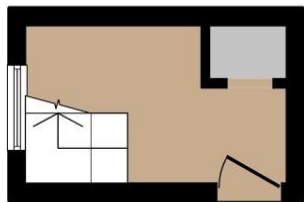

Ground Floor



First Floor



Second Floor

Total floor area 95.9 m² (1,032 sq.ft.) approx

This floor plan is for illustrative purposes only. It is not drawn to scale. Any measurements, floor areas (including any total floor area), openings and orientation are approximate. No details are guaranteed, they cannot be relied upon for any purpose and they do not form part of any agreement. No liability is taken for any error, omission or misstatement. A party must rely upon its own inspection(s). Powered by www.focalagent.com

Entrance Hall

First Floor Landing

Cloakroom

Lounge

13' 5" x 11' 8" (4.09m x 3.56m)

Dining Room

10' 1" x 9' 1" (3.07m x 2.77m)

Kitchen

13' 5" To Max x 8' 9" To Max (4.09m To Max x 2.67m To Max)

Second Floor Landing

Bedroom One

13' 7" x 11' 8" To Max (4.14m x 3.56m To Max)

Bedroom Two

11' 8" x 10' 1" (3.56m x 3.07m)

Bedroom Three

8' 11" x 7' 4" To Max (2.72m x 2.24m To Max)

Bathroom

Outside

Rear Garden One

Rear Garden Two

Communal Parking

welcome to

Widmore Drive, HEMEL HEMPSTEAD

- Popular Residential Area
- Three Bedroom Maisonette
- Two Gardens With Outside Tap & Electricity
- Two Reception Rooms
- Good Sized Kitchen & Family Bathroom

Tenure: Leasehold EPC Rating: D

This is a Leasehold property with details as follows; Term of Lease 215 years from 01 May 1984. Should you require further information please contact the branch. Please Note additional fees could be incurred for items such as Leasehold packs.

£350,000



Please note the marker reflects the postcode not the actual property

view this property online [brownandmerry.co.uk/Property/HHD110282](https://www.brownandmerry.co.uk/Property/HHD110282)



Property Ref:
HHD110282 - 0003

1. MONEY LAUNDERING REGULATIONS Intending purchasers will be asked to produce identification documentation at a later stage and we would ask for your co-operation in order that there is no delay in agreeing the sale. 2. These particulars do not constitute part or all of an offer or contract. 3. The measurements indicated are supplied for guidance only and as such must be considered incorrect. Potential buyers are advised to recheck measurements before committing to any expense. 4. We have not tested any apparatus, equipment, fixtures or services and it is in the buyers interest to check the working condition of any appliances. 5. Where an EPC, or a Home Report (Scotland only) is held for this property, it is available for inspection at the branch by appointment. If you require a printed version of a Home Report, you will need to pay a reasonable production charge reflecting printing and other costs. 6. We are not able to offer an opinion either written or verbal on the content of these reports and this must be obtained from your legal representative. 7. Whilst we take care in preparing these reports, a buyer should ensure that his/her legal representative confirms as soon as possible all matters relating to title including the extent and boundaries of the property and other important matters before exchange of contracts.

brown & merry



01442 232400



HemelHempstead@brownandmerry.co.uk



57 Marlowes, HEMEL HEMPSTEAD,
Hertfordshire, HP1 1LE



[brownandmerry.co.uk](https://www.brownandmerry.co.uk)