



Cumberlow Place, Hemel Hempstead HP2 4PW

welcome to

Cumberlow Place, Hemel Hempstead

Located in a highly sought after residential area and being within walking distance of Leverstock Green Village Centre with its wide range of local amenities is this extended three bedroom mid terraced family home which overlooks a small green.



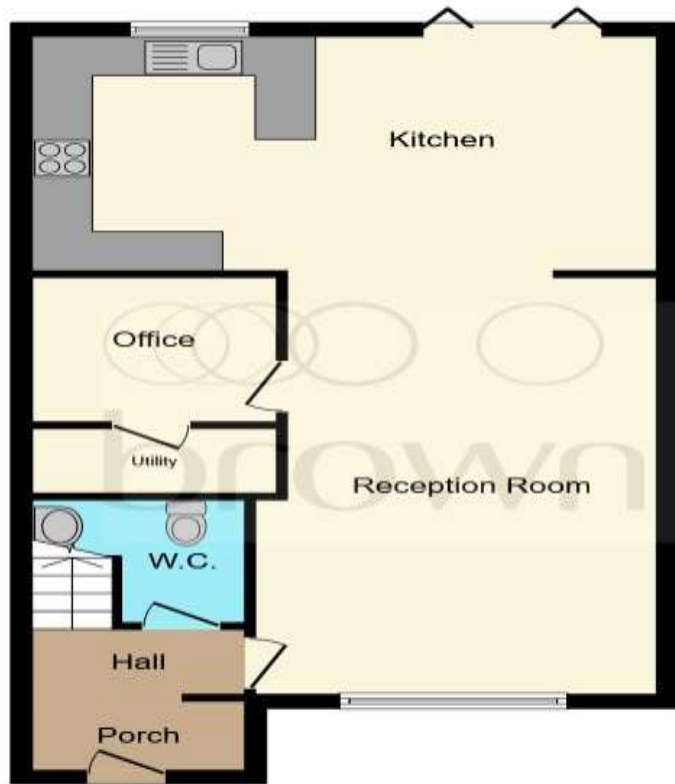

Ground Floor



First Floor

Total floor area 104.7 sq.m. (1,127 sq.ft.) approx

This plan is for illustration purposes only and may not be representative of the property. Plan not to scale.

Powered by audioagent.com

Entrance Porch

Entrance Hall

Cloakroom

Study

8' 2" x 7' 3" (2.49m x 2.21m)

Open Plan Lounge / Kitchen

33' 9" x 18' 8" To Max (10.29m x 5.69m To Max)

Utility Area

5' 4" x 2' 9" (1.63m x 0.84m)

Landing

Bedroom One

11' 7" x 11' (3.53m x 3.35m)

Bedroom Two

11' 1" x 9' 7" (3.38m x 2.92m)

Bedroom Three

11' To Max x 8' 9" (3.35m To Max x 2.67m)

Bathroom

Outside

Front Garden

Rear Garden

welcome to

Cumberlow Place, Hemel Hempstead

- Highly Sought After Residential Area
- Walking Distance Of Leverstock Green Village Centre
- Extended Three Bedroom Mid Terraced Family Home Which Overlooks A Small Green
- Beautifully Presented Throughout
- Spacious & Modern Open Plan Living Accommodation

Tenure: Freehold EPC Rating: C

offers over

£425,000

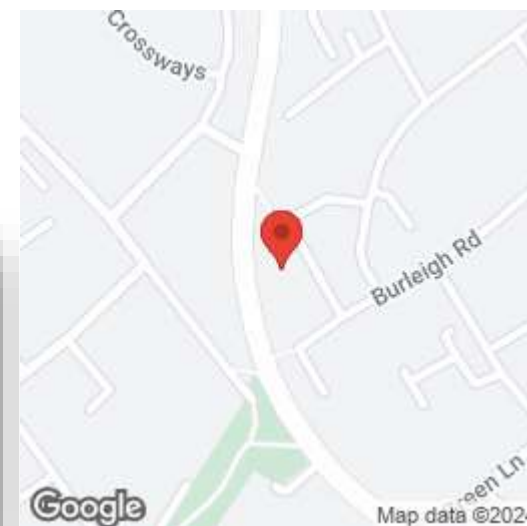

Please note the marker reflects the postcode not the actual property

view this property online [brownandmerry.co.uk/Property/HHD109701](https://www.brownandmerry.co.uk/Property/HHD109701)



Property Ref:
HHD109701 - 0005

1. MONEY LAUNDERING REGULATIONS Intending purchasers will be asked to produce identification documentation at a later stage and we would ask for your co-operation in order that there is no delay in agreeing the sale. 2. These particulars do not constitute part or all of an offer or contract. 3. The measurements indicated are supplied for guidance only and as such must be considered incorrect. Potential buyers are advised to recheck measurements before committing to any expense. 4. We have not tested any apparatus, equipment, fixtures or services and it is in the buyers interest to check the working condition of any appliances. 5. Where an EPC, or a Home Report (Scotland only) is held for this property, it is available for inspection at the branch by appointment. If you require a printed version of a Home Report, you will need to pay a reasonable production charge reflecting printing and other costs. 6. We are not able to offer an opinion either written or verbal on the content of these reports and this must be obtained from your legal representative. 7. Whilst we take care in preparing these reports, a buyer should ensure that his/her legal representative confirms as soon as possible all matters relating to title including the extent and boundaries of the property and other important matters before exchange of contracts.

Brown & Merry is a trading name of Sequence (UK) Limited which is registered in England and Wales under company number 4268443, Registered Office is Cumbria House, 16-20 Hockliffe Street, Leighton Buzzard, Bedfordshire, LU7 1GN. VAT Registration Number is 500 2481 05.

brown & merry



01442 232400



HemelHempstead@brownandmerry.co.uk



57 Marlowes, HEMEL HEMPSTEAD,
Hertfordshire, HP1 1LE



[brownandmerry.co.uk](https://www.brownandmerry.co.uk)