



**Basildon Court Croxley Road, Nash Mills Wharf Hemel Hempstead HP3
9GY**



welcome to

Basildon Court Croxley Road, Nash Mills Wharf Hemel Hempstead

** 50% SHARE OF OWNERSHIP ** Located in the SOUGHT AFTER Nash Mills Wharf Development and being within walking distance of APSLEY MARINA with its wide range of amenities is this very well presented two bedroom ground floor apartment.



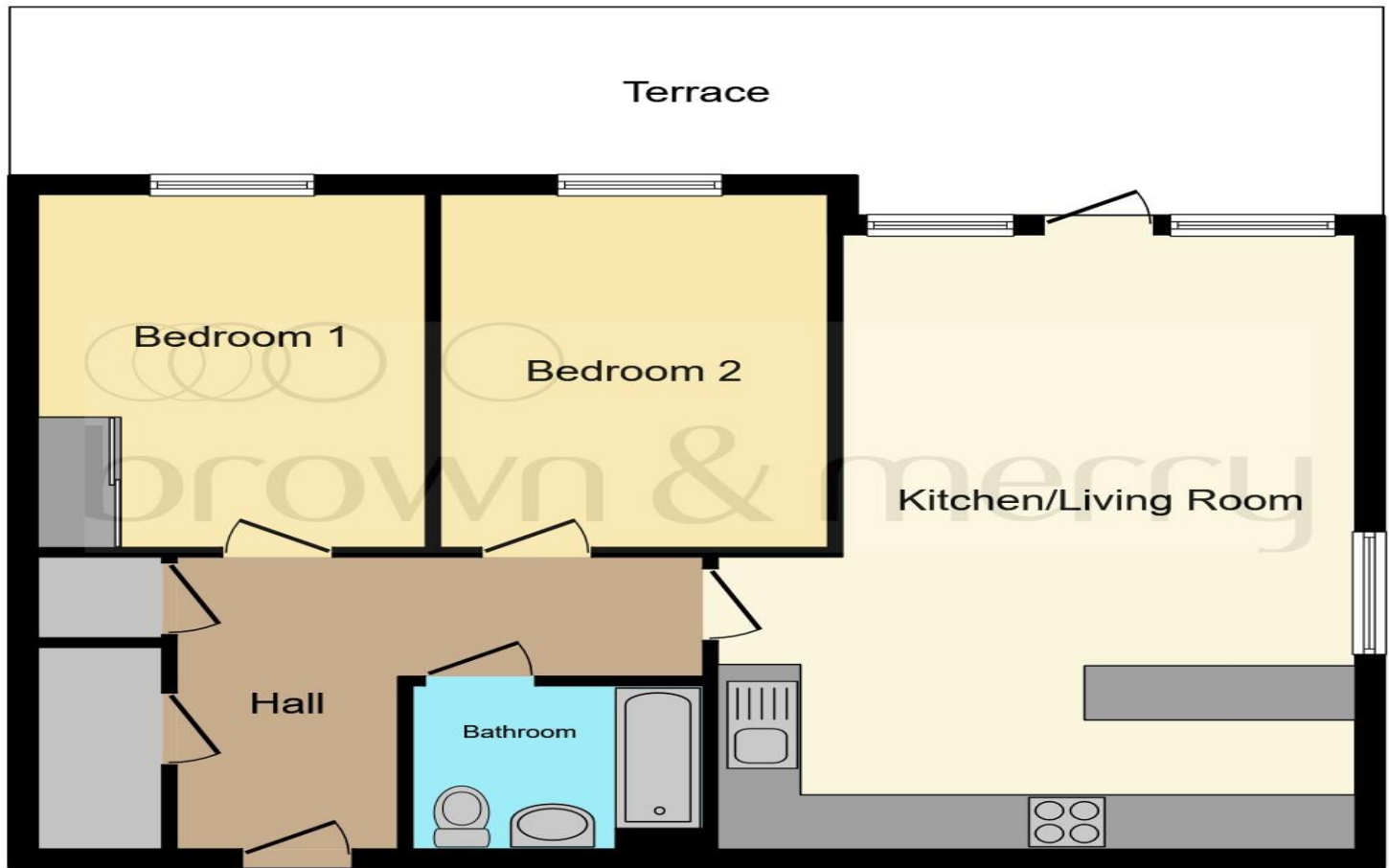

Entrance Hall

Open Plan Lounge / Kitchen

22' 4" x 15' 1" (6.81m x 4.60m)

Outdoor Terrace

Bedroom One

13' 1" x 9' 2" (3.99m x 2.79m)

Bedroom Two

13' 1" x 9' 2" (3.99m x 2.79m)

Bathroom

Outside

Allocated Parking Space

Total floor area 67.1 m² (723 sq.ft.) approx

This plan is for illustration purposes only and may not be representative of the property. Plan not to scale.

Powered by audioagent.com

welcome to

Basildon Court Croxley Road, Nash Mills Wharf Hemel Hempstead

- 50% Share Of Ownership
- Sought After Residential Area
- Two Bedroom Ground Floor Flat With Allocated Parking
- Very Well Presented Throughout
- Spacious Living Accommodation With Outdoor Terrace

Tenure: Leasehold EPC Rating: B

£155,000



view this property online [brownandmerry.co.uk/Property/HHD110030](https://www.brownandmerry.co.uk/Property/HHD110030)

Please note the marker reflects the
postcode not the actual property

This is a Leasehold property with details as follows; Term of Lease 99 years from 25 Mar 2012. Should you require further information please contact the branch. Please Note additional fees could be incurred for items such as Leasehold packs.

1. MONEY LAUNDERING REGULATIONS Intending purchasers will be asked to produce identification documentation at a later stage and we would ask for your co-operation in order that there is no delay in agreeing the sale. 2. These particulars do not constitute part or all of an offer or contract. 3. The measurements indicated are supplied for guidance only and as such must be considered incorrect. Potential buyers are advised to recheck measurements before committing to any expense. 4. We have not tested any apparatus, equipment, fixtures or services and it is in the buyers interest to check the working condition of any appliances. 5. Where an EPC, or a Home Report (Scotland only) is held for this property, it is available for inspection at the branch by appointment. If you require a printed version of a Home Report, you will need to pay a reasonable production charge reflecting printing and other costs. 6. We are not able to offer an opinion either written or verbal on the content of these reports and this must be obtained from your legal representative. 7. Whilst we take care in preparing these reports, a buyer should ensure that his/her legal representative confirms as soon as possible all matters relating to title including the extent and boundaries of the property and other important matters before exchange of contracts.



Property Ref:
HHD110030 - 0003

brown & merry



01442 232400



HemelHempstead@brownandmerry.co.uk



57 Marlowes, HEMEL HEMPSTEAD,
Hertfordshire, HP1 1LE



[brownandmerry.co.uk](https://www.brownandmerry.co.uk)