



**Branford, Southrepps Road, Gimingham, Norwich, NR11 8EX**



**welcome to**

**Branford Southrepps Road, Gimingham Norwich**

**\*\* NO ONWARD CHAIN \*\***

Don't miss this Edwardian Two Bedroom Semi-Detached set in the Village of Gimingham with beautiful field views, with ample off-road parking & useful outbuildings.



## Description

Located in the village of Gimingham is this Semi-Detached House which enjoys internal accommodation to include Lounge with open fire, fitted Kitchen/Dining Room & Utility/Lobby to the ground floor whilst upstairs has 2 Bedrooms & Family Bathroom. Outside offers a shingled driveway providing off-road parking, Workshop, additional Office/Garden Room and a rear garden which backs onto fields.

Gimingham is a charming North Norfolk Village set just inland and between the coastal villages of Trimmingham and the ever-popular village of Mundesley with shops and amenities. The property is situated within walking distance of Mundesley and the beach.

## Lounge

13' x 10' 11" (3.96m x 3.33m)

Front door opens into Lounge with open cast iron fireplace with white wooden mantel piece, stairs to first floor, TV point, oak effect porcelain tile flooring, radiator & double glazed window. Door to Kitchen/Dining Room.

## Kitchen / Dining Room

16' x 7' 9" (4.88m x 2.36m)

Fitted with a range of yellow fronted wall and base units, work surfaces over top with tiled splash back and stainless steel sink & drainer unit with mixer tap. integrated oven & electric hob with cooker hood over. Oak effect porcelain tile flooring, double glazed window to the rear, built-in under stairs cupboard, spotlights and opens to Utility/Lobby.

## Utility / Lobby

With plumbing and space for white good appliances and work surface over. Space for standing fridge/freezer, wall mounted radiator, loft access and oak effect porcelain tile flooring. Stable door to the rear garden.

## First Floor Landing

Loft access which is fully boarded for storage, double glazed window to stairwell and doors to Bedrooms & Bathroom.

## Bedroom One

16' x 7' 11" into recess (4.88m x 2.41m into recess)

Double glazed window to the front with field views, wall mounted radiator, carpeted flooring, TV point, built-in wardrobe & partial sloped ceiling.

## Bedroom Two

10' 9" x 7' 8" (3.28m x 2.34m)

Double glazed window to the rear with field views, wall mounted radiator, carpeted flooring, TV point & partial sloped ceiling.

## Bathroom

Suite comprising of bath with mixer taps, shower cubicle, wash basin & WC. Tiled splash back, frosted double glazed window, carpeted flooring & wall mounted radiator.

## Outside

To the front of the property is a gated garden with shingle drive and access to Garage/Workshop.

To the side & rear is a garden laid lawn backing onto fields, established shrub & bush border, paved patio, access to summerhouse/office with electrics & phone point, water pump, outside tap, outside WC (not currently in use).

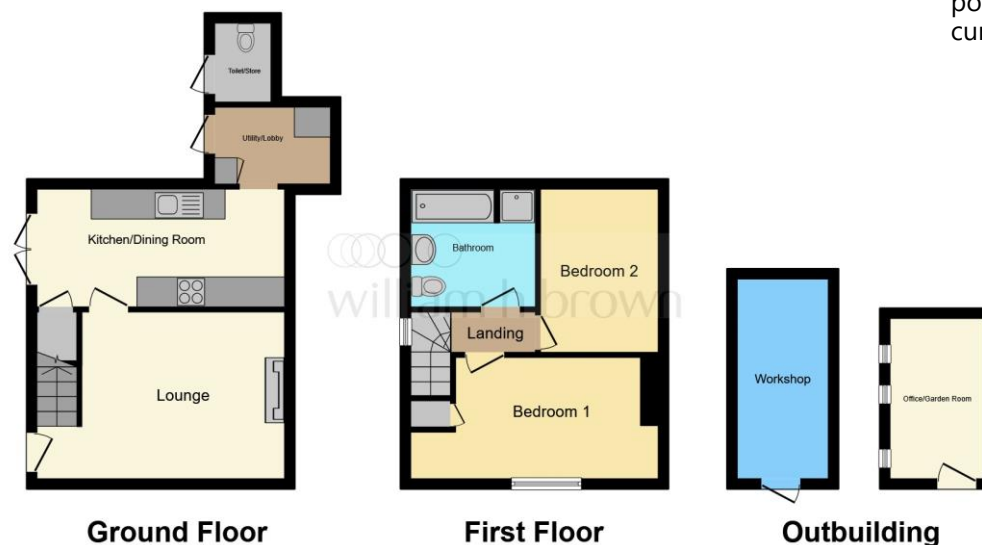

This floor plan is for illustrative purposes only. It is not drawn to scale. Any measurements, floor areas (including any total floor area), openings and orientation are approximate. No details are guaranteed, they cannot be relied upon for any purpose and they do not form part of any agreement. No liability is taken for any error, omission or misstatement. A party must rely upon its own inspection(s). Powered by [www.focalagent.com](http://www.focalagent.com)

**view this property online** [williamhbrown.co.uk/Property/CRM108835](http://williamhbrown.co.uk/Property/CRM108835)



**welcome to**

## **Branford, Southrepps Road, Gimingham, Norwich**

- No Onward Chain
- Two Bedroom Semi-Detached Edwardian House
- Ready to Move into
- Countryside Views
- Village Location

Tenure: Freehold EPC Rating: F

# £360,000



Please note the marker reflects the postcode not the actual property

**view this property online** [williamhbrown.co.uk/Property/CRM108835](https://williamhbrown.co.uk/Property/CRM108835)



Property Ref:  
CRM108835 - 0003

1. MONEY LAUNDERING REGULATIONS Intending purchasers will be asked to produce identification documentation at a later stage and we would ask for your co-operation in order that there is no delay in agreeing the sale. 2. These particulars do not constitute part or all of an offer or contract. 3. The measurements indicated are supplied for guidance only and as such must be considered incorrect. Potential buyers are advised to recheck measurements before committing to any expense. 4. We have not tested any apparatus, equipment, fixtures or services and it is in the buyer's interest to check the working condition of any appliances. 5. Where an EPC, or a Home Report (Scotland only) is held for this property, it is available for inspection at the branch by appointment. If you require a printed version of a Home Report, you will need to pay a reasonable production charge reflecting printing and other costs. 6. We are not able to offer an opinion either written or verbal on the content of these reports and this must be obtained from your legal representative. 7. Whilst we take care in preparing these reports, a buyer should ensure that his/her legal representative confirms as soon as possible all matters relating to title including the extent and boundaries of the property and other important matters before exchange of contracts.

William H Brown is a trading name of Sequence (UK) Limited which is registered in England and Wales under company number 4268443, Registered Office is Cumbria House, 16-20 Hockliffe Street, Leighton Buzzard, Bedfordshire, LU7 1GN. VAT Registration Number is 500 2481 05.



**william h brown**



**01263 513764**



[Cromer@williamhbrown.co.uk](mailto:Cromer@williamhbrown.co.uk)



17 - 19 West Street, CROMER, Norfolk, NR27 9HZ



**[williamhbrown.co.uk](https://williamhbrown.co.uk)**