



Sierra Drive, Mayberry Place Aylesbury HP18 0YQ

welcome to

Sierra Drive, Mayberry Place Aylesbury

Brown & Merry are pleased to offer for sale this well presented and spacious five bedroom detached family home being situated on the edge of this popular modern development with views over countryside/parkland. The property features double glazing, gas heating system with radiators, door opening to entrance hall with stairs to first floor and understairs storage cupboard, spacious cloakroom, living room, study, fitted kitchen/dining room with appliances, first floor and landing area, master bedroom with en-suite shower room, two further first floor double bedrooms, family bathroom, two second floor bedrooms and shower room, outside the rear garden is enclosed with lawned area, double width driveway and garage. Internal viewing is highly recommended to fully appreciate this well presented and spacious family home being located with wonderful views towards the front.





Accommodation Comprises

Entrance Hall

Cloakroom

Living Room

12' 2" x 13' 4" (3.71m x 4.06m)

Study

8' 8" x 6' 5" (2.64m x 1.96m)

Kitchen/Dining Room

25' 7" x 10' 1" (7.80m x 3.07m)

First Floor & Landing

Bedroom One

9' 7" x 17' (2.92m x 5.18m)

En-Suite

Bedroom Two

8' 4" x 10' 10" (2.54m x 3.30m)

Bedroom Three

11' 11" x 8' 5" max (3.63m x 2.57m max)

Bathroom

Second Floor

Bedroom Four

14' 1" x 12' 4" (4.29m x 3.76m)

Bedroom Five

9' 7" max x 7' 6" (2.92m max x 2.29m)

Shower Room

Outside

Rear Garden

Double Width Drive

Garage



Ground Floor



Second Floor

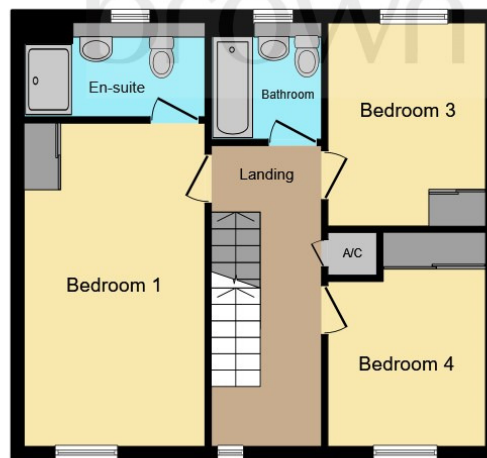

First Floor

This floor plan is for illustrative purposes only. It is not drawn to scale. Any measurements, floor areas (including any total floor area), openings and orientation are approximate. No details are guaranteed, they cannot be relied upon for any purpose and they do not form part of any agreement. No liability is taken for any error, omission or misstatement. A party must rely upon its own inspection(s). Powered by www.focalagent.com



check out more properties at brownandmerry.co.uk



welcome to

Sierra Drive, Mayberry Place Aylesbury

- COUNTRYSIDE/PARKLAND VIEWS
- FIVE BEDROOM DETACHED
- LIVING ROOM & STUDY
- FITTED KITCHEN/DINING ROOM
- EN-SUITE TO MASTER BEDROOM
- BATHROOM & SHOWER ROOM
- ENCLOSED REAR GARDEN
- DRIVEWAY & GARAGE

Tenure: Freehold EPC Rating: B

Offers in excess of

£575,000



Please note the marker reflects the
postcode not the actual property

check out more properties at [brownmerry.co.uk](https://www.brownmerry.co.uk)



Property Ref:
AYL115275 - 0005

1. MONEY LAUNDERING REGULATIONS Intending purchasers will be asked to produce identification documentation at a later stage and we would ask for your co-operation in order that there is no delay in agreeing the sale. 2. These particulars do not constitute part or all of an offer or contract. 3. The measurements indicated are supplied for guidance only and as such must be considered incorrect. Potential buyers are advised to recheck measurements before committing to any expense. 4. We have not tested any apparatus, equipment, fixtures or services and it is in the buyers interest to check the working condition of any appliances. 5. Where an EPC, or a Home Report (Scotland only) is held for this property, it is available for inspection at the branch by appointment. If you require a printed version of a Home Report, you will need to pay a reasonable production charge reflecting printing and other costs. 6. We are not able to offer an opinion either written or verbal on the content of these reports and this must be obtained from your legal representative. 7. Whilst we take care in preparing these reports, a buyer should ensure that his/her legal representative confirms as soon as possible all matters relating to title including the extent and boundaries of the property and other important matters before exchange of contracts.

Brown & Merry is a trading name of Sequence (UK) Limited which is registered in England and Wales under company number 4268443, Registered Office is Cumbria House, 16-20 Hockliffe Street, Leighton Buzzard, Bedfordshire, LU7 1GN. VAT Registration Number is 500 2481 05.

 **brown & merry**



01296 488111



Aylesbury@brownmerry.co.uk



5-7 Market Street, AYLESBURY,
Buckinghamshire, HP20 2PN



[brownmerry.co.uk](https://www.brownmerry.co.uk)