



**Taylor Road, Aylesbury HP21 8DR**



**welcome to**

## **Taylor Road, Aylesbury**

CORNER PLOT GARDEN - OPPORTUNITY FOR EXTENSION (subject to planning permission) Brown & Merry presents this three-bedroom semi-detached residence located in the southern part of Aylesbury. The property occupies a corner plot, providing the opportunity for side extension (subject to planning permission). The accommodation includes a lounge, a modernized kitchen, a conservatory, a storage room, a cloakroom, three bedrooms, and a bathroom, along with front and rear gardens, a garage, and driveway parking. An internal viewing is strongly encouraged.



## Accommodation Comprises

### Cloakroom

### Lounge

17' 3" x 11' 10" into stairs ( 5.26m x 3.61m into stairs )

### Kitchen

10' 9" x 14' 1" max ( 3.28m x 4.29m max )

### Utility Room

6' 9" x 8' 8" max ( 2.06m x 2.64m max )

### Landing

### Bedroom One

8' 1" into door recess x 11' 10" ( 2.46m into door recess x 3.61m )

### Bedroom Two

10' 9" x 10' 6" ( 3.28m x 3.20m )

### Bedroom Three

8' 10" max x 8' 11" max ( 2.69m max x 2.72m max )

### Bathroom

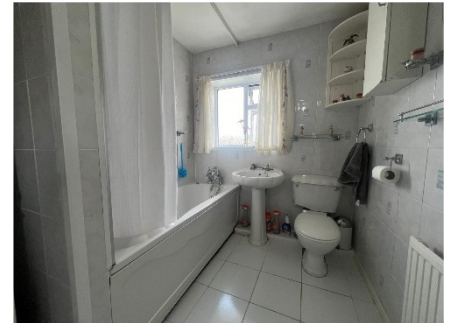

***check out more properties at*** [brownandmerry.co.uk](http://brownandmerry.co.uk)





welcome to

## Taylor Road, Aylesbury

- SEMI-DETACHED HOME
- CORNER PLOT & POTENTIAL TO EXTEND (STPP)
- CONSERVATORY
- REFITTED KITCHEN
- THREE BEDROOMS
- SOUTHSIDE LOCATION
- GARAGE & DRIVEWAY

Tenure: Freehold EPC Rating: E

offers in excess of

**£350,000**



Please note the marker reflects the postcode not the actual property

check out more properties at [browndmerry.co.uk](https://www.browndmerry.co.uk)



Property Ref:  
AYL114926 - 0003

1. MONEY LAUNDERING REGULATIONS Intending purchasers will be asked to produce identification documentation at a later stage and we would ask for your co-operation in order that there is no delay in agreeing the sale. 2. These particulars do not constitute part or all of an offer or contract. 3. The measurements indicated are supplied for guidance only and as such must be considered incorrect. Potential buyers are advised to recheck measurements before committing to any expense. 4. We have not tested any apparatus, equipment, fixtures or services and it is in the buyers interest to check the working condition of any appliances. 5. Where an EPC, or a Home Report (Scotland only) is held for this property, it is available for inspection at the branch by appointment. If you require a printed version of a Home Report, you will need to pay a reasonable production charge reflecting printing and other costs. 6. We are not able to offer an opinion either written or verbal on the content of these reports and this must be obtained from your legal representative. 7. Whilst we take care in preparing these reports, a buyer should ensure that his/her legal representative confirms as soon as possible all matters relating to title including the extent and boundaries of the property and other important matters before exchange of contracts.

Brown & Merry is a trading name of Sequence (UK) Limited which is registered in England and Wales under company number 4268443, Registered Office is Cumbria House, 16-20 Hockliffe Street, Leighton Buzzard, Bedfordshire, LU7 1GN. VAT Registration Number is 500 2481 05.

  
brown & merry



**01296 488111**



[Aylesbury@browndmerry.co.uk](mailto:Aylesbury@browndmerry.co.uk)



5-7 Market Street, AYLESBURY,  
Buckinghamshire, HP20 2PN



[browndmerry.co.uk](https://www.browndmerry.co.uk)