



**Friarscroft Way, Aylesbury HP20 2TE**



**welcome to**

**Friarscroft Way, Aylesbury**

Brown and Merry are pleased to introduce to the market this beautifully presented three-bedroom end of terrace family home situated in the town centre and conveniently close to Aylesbury Train Station (0.3-mile walk). The property comprises of a spacious lounge, a kitchen with garden access, and a downstairs toilet. Moving up to the first floor, there are three bedrooms and a family bathroom. Additionally, there is a low maintenance rear garden and off-road parking at the front of the property.



## Accommodation Comprises

Entrance Hall

Cloakroom

Sitting Room

16' 9" x 15' 2" ( 5.11m x 4.62m )

Kitchen/ Dining Room

15' 1" x 8' 10" ( 4.60m x 2.69m )

Landing & First Floor

Bedroom One

12' 3" x 8' 9" ( 3.73m x 2.67m )

Bedroom Two

Bedroom Three

9' 7" x 6' 4" ( 2.92m x 1.93m )

Bathroom

Outside

Rear Garden

Front Garden

Parking



**Ground Floor**

**First Floor**

Total floor area 75.4 sq.m. (811 sq.ft.) approx

This floor plan is for illustrative purposes only. It is not drawn to scale. Any measurements, floor areas (including any total floor area), openings and orientation are approximate. No details are guaranteed, they cannot be relied upon for any purpose and they do not form part of any agreement. No liability is taken for any error, omission or misstatement. A party must rely upon its own inspection(s). Powered by [www.focalagent.com](http://www.focalagent.com)

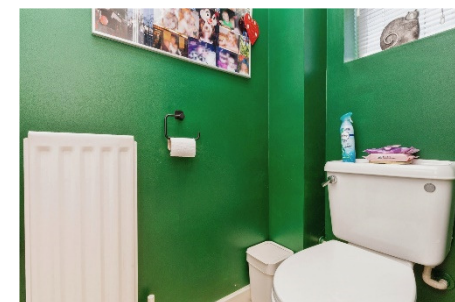
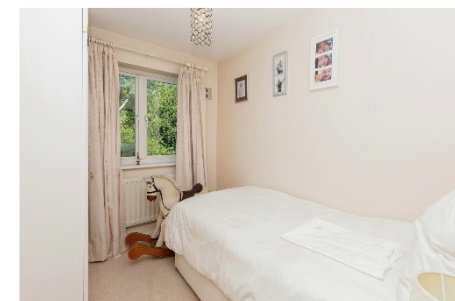

**check out more properties at** [brownandmerry.co.uk](http://brownandmerry.co.uk)





welcome to

## Friarscroft Way, Aylesbury

- THREE BEDROOM HOME
- END OF TERRACE
- CLOSE TO TOWN CENTRE & AYLESBURY TRAIN STATION
- KITCHEN/ DINER WITH PATIO DOORS TO REAR GARDEN
- DRIVEWAY PARKING

Tenure: Freehold EPC Rating: C

Offers in excess of

**£390,000**

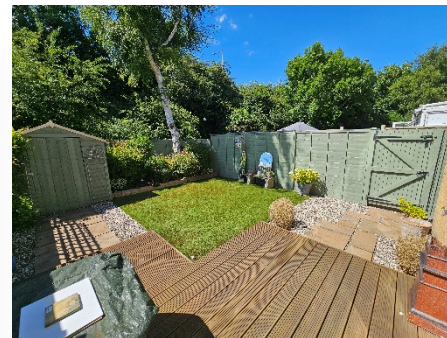

Please note the marker reflects the postcode not the actual property

check out more properties at [brownmerry.co.uk](https://www.brownmerry.co.uk)



Property Ref:  
AYL114684 - 0004

1. MONEY LAUNDERING REGULATIONS Intending purchasers will be asked to produce identification documentation at a later stage and we would ask for your co-operation in order that there is no delay in agreeing the sale. 2. These particulars do not constitute part or all of an offer or contract. 3. The measurements indicated are supplied for guidance only and as such must be considered incorrect. Potential buyers are advised to recheck measurements before committing to any expense. 4. We have not tested any apparatus, equipment, fixtures or services and it is in the buyers interest to check the working condition of any appliances. 5. Where an EPC, or a Home Report (Scotland only) is held for this property, it is available for inspection at the branch by appointment. If you require a printed version of a Home Report, you will need to pay a reasonable production charge reflecting printing and other costs. 6. We are not able to offer an opinion either written or verbal on the content of these reports and this must be obtained from your legal representative. 7. Whilst we take care in preparing these reports, a buyer should ensure that his/her legal representative confirms as soon as possible all matters relating to title including the extent and boundaries of the property and other important matters before exchange of contracts.

Brown & Merry is a trading name of Sequence (UK) Limited which is registered in England and Wales under company number 4268443, Registered Office is Cumbria House, 16-20 Hockliffe Street, Leighton Buzzard, Bedfordshire, LU7 1GN. VAT Registration Number is 500 2481 05.

  
brown & merry



**01296 488111**



[Aylesbury@brownmerry.co.uk](mailto:Aylesbury@brownmerry.co.uk)



5-7 Market Street, AYLESBURY,  
Buckinghamshire, HP20 2PN



[brownmerry.co.uk](https://www.brownmerry.co.uk)