



Hastoe Park, AYLESBURY HP20 2AA

welcome to

Hastoe Park, AYLESBURY

Brown & Merry are pleased to offer for sale this spacious semi-detached house that is situated with walking distance to Aylesbury town centre. The property offers garage with parking and communal garden to the front as well as spacious accommodation consisting of lounge, dining room, refitted kitchen, two double bedrooms and refitted shower room. An internal viewing is highly recommended to fully appreciate the size of this property.



Accommodation Comprises

Entrance Porch

Entrance Hall

Lounge

10' 9" x 17' 7" (3.28m x 5.36m)

Dining Room

11' 2" x 8' 3" (3.40m x 2.51m)

Kitchen

8' 7" x 11' 2" (2.62m x 3.40m)

Landing & First Floor

Bedroom One

15' 5" x 8' 9" (4.70m x 2.67m)

Bedroom Two

14' 3" max x 8' 11" max (4.34m max x 2.72m max)

Shower Room

Outside

Parking

Garage

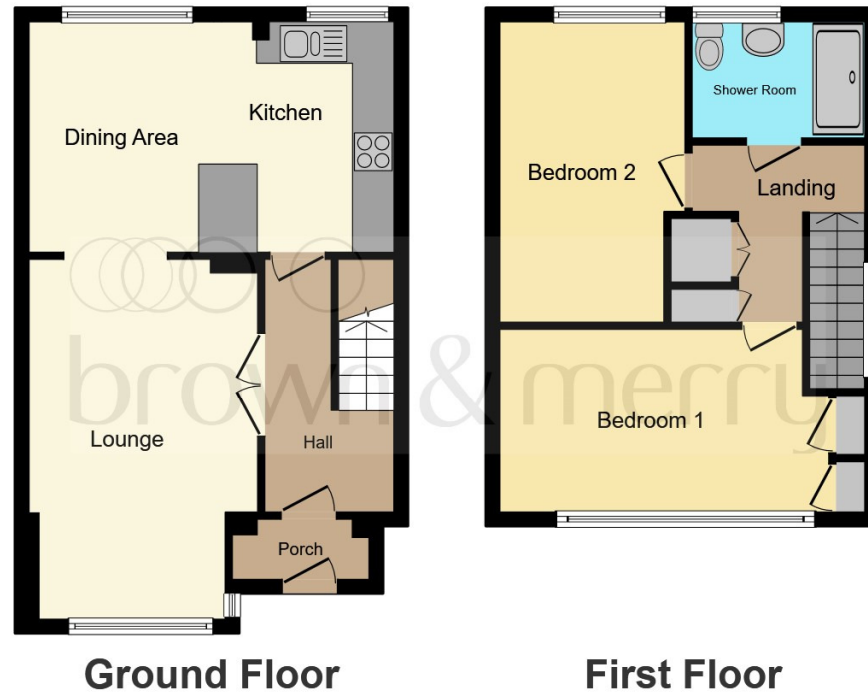

Total floor area 81.4 m² (876 sq.ft.) approx

This floor plan is for illustrative purposes only. It is not drawn to scale. Any measurements, floor areas (including any total floor area), openings and orientation are approximate. No details are guaranteed, they cannot be relied upon for any purpose and they do not form part of any agreement. No liability is taken for any error, omission or misstatement. A party must rely upon its own inspection(s). Powered by www.focalagent.com



check out more properties at brownandmerry.co.uk



welcome to

Hastoe Park, AYLESBURY

- TWO DOUBLE BEDROOMS
- REFITTED KITCHEN & SHOWER ROOM
- GARAGE & PARKING
- SEMI-DETACHED HOUSE
- TWO RECEPTION ROOMS
- MUST BE VIEWED

Tenure: Leasehold EPC Rating: D

This is a Leasehold property with details as follows; Term of Lease 999 years from 02 Feb 2018. Should you require further information please contact the branch. Please Note additional fees could be incurred for items such as Leasehold packs.

Offers in excess of

£290,000



Please note the marker reflects the postcode not the actual property

check out more properties at brownandmerry.co.uk



Property Ref:
AYL114630 - 0004

1. MONEY LAUNDERING REGULATIONS Intending purchasers will be asked to produce identification documentation at a later stage and we would ask for your co-operation in order that there is no delay in agreeing the sale. 2. These particulars do not constitute part or all of an offer or contract. 3. The measurements indicated are supplied for guidance only and as such must be considered incorrect. Potential buyers are advised to recheck measurements before committing to any expense. 4. We have not tested any apparatus, equipment, fixtures or services and it is in the buyers interest to check the working condition of any appliances. 5. Where an EPC, or a Home Report (Scotland only) is held for this property, it is available for inspection at the branch by appointment. If you require a printed version of a Home Report, you will need to pay a reasonable production charge reflecting printing and other costs. 6. We are not able to offer an opinion either written or verbal on the content of these reports and this must be obtained from your legal representative. 7. Whilst we take care in preparing these reports, a buyer should ensure that his/her legal representative confirms as soon as possible all matters relating to title including the extent and boundaries of the property and other important matters before exchange of contracts.

Brown & Merry is a trading name of Sequence (UK) Limited which is registered in England and Wales under company number 4268443, Registered Office is Cumbria House, 16-20 Hockliffe Street, Leighton Buzzard, Bedfordshire, LU7 1GN. VAT Registration Number is 500 2481 05.

brown & merry



01296 488111



Aylesbury@brownandmerry.co.uk



5-7 Market Street, AYLESBURY,
Buckinghamshire, HP20 2PN



brownandmerry.co.uk