



Beethoven Drive, AYLESBURY HP21 9FQ



welcome to

Beethoven Drive, Aylesbury

A well-presented and spacious three bedroom detached family home being located on the edge of Aylesbury near to Stoke Mandeville Hospital and the popular village of Stoke Mandeville. The property features double glazing, gas heating system with radiators, entrance hall, cloakroom, lounge, fitted kitchen/dining room with access to rear garden & raised decking area, master bedroom with en-suite, two further bedrooms, bathroom, enclosed rear garden, driveway leading to detached garage. Internal viewing is highly recommended to fully appreciate this family home.



Accommodation Comprises

Entrance Hall

Lounge

14' 10" + bay x 10' 6" (4.52m + bay x 3.20m)

Kitchen/ Diner

19' 5" x 9' 5" (5.92m x 2.87m)

Landing & First Floor

Bedroom One

8' 11" x 9' 10" (2.72m x 3.00m)

En-Suite

Bedroom Two

7' 10" x 11' 1" (2.39m x 3.38m)

Bedroom Three

10' 7" x 8' 3" (3.23m x 2.51m)

Bathroom

Outside

Rear Garden

Parking

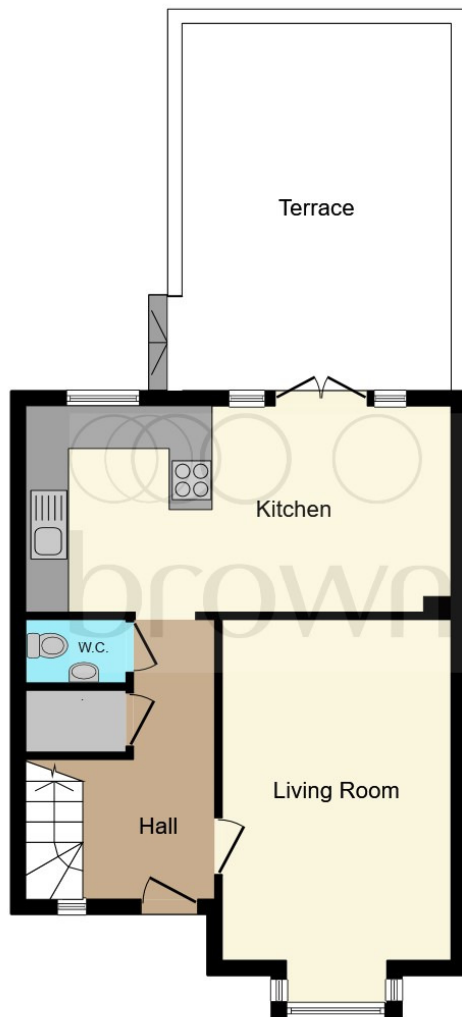

Ground Floor



First Floor

This plan is for illustration purposes only and may not be representative of the property. Plan not to scale.

Powered by audioagent.com



check out more properties at brownandmerry.co.uk



welcome to

Beethoven Drive, AYLESBURY

- STOKE MANDEVILLE BORDERS
- DRIVEWAY & GARAGE
- FITTED KITCHEN/DINING ROOM WITH APPLIANCES
- SPACIOUS LOUNGE
- EN-SUITE TO MASTER BEDROOM
- ENCLOSED GARDEN
- MUST BE VIEWED

Tenure: Freehold EPC Rating: B

£440,000



Please note the marker reflects the postcode not the actual property

check out more properties at brownandmerry.co.uk



Property Ref:
AYL113919 - 0005

1. MONEY LAUNDERING REGULATIONS Intending purchasers will be asked to produce identification documentation at a later stage and we would ask for your co-operation in order that there is no delay in agreeing the sale. 2. These particulars do not constitute part or all of an offer or contract. 3. The measurements indicated are supplied for guidance only and as such must be considered incorrect. Potential buyers are advised to recheck measurements before committing to any expense. 4. We have not tested any apparatus, equipment, fixtures or services and it is in the buyers interest to check the working condition of any appliances. 5. Where an EPC, or a Home Report (Scotland only) is held for this property, it is available for inspection at the branch by appointment. If you require a printed version of a Home Report, you will need to pay a reasonable production charge reflecting printing and other costs. 6. We are not able to offer an opinion either written or verbal on the content of these reports and this must be obtained from your legal representative. 7. Whilst we take care in preparing these reports, a buyer should ensure that his/her legal representative confirms as soon as possible all matters relating to title including the extent and boundaries of the property and other important matters before exchange of contracts.

Brown & Merry is a trading name of Sequence (UK) Limited which is registered in England and Wales under company number 4268443, Registered Office is Cumbria House, 16-20 Hockliffe Street, Leighton Buzzard, Bedfordshire, LU7 1GN. VAT Registration Number is 500 2481 05.

brown & merry



01296 488111



Aylesbury@brownandmerry.co.uk



5-7 Market Street, AYLESBURY,
Buckinghamshire, HP20 2PN



brownandmerry.co.uk