



**Downs Court Commonside Close, Sutton SM2 5SX**

***welcome to***

## **Downs Court Commonside Close, Sutton**

Features include two well sized bedrooms and a modern bathroom with underfloor heating with a bath and a shower! There is a modern kitchen with underfloor heating, plenty of workspace and integrated appliances. The main reception room is by far the biggest feature of the apartment. It has a private balcony overlooking stunning views of woodland, a very rare feature. Additional features include plenty of storage including a private loft, allocated parking and a long lease. This property is well positioned, being only a stones throw away from Belmont high street and station. Viewings by appointment only!



## Downs Court, Commonside Close

APPROXIMATE GROSS INTERNAL FLOOR AREA: 611 SQ FT - 56.76 SQ M

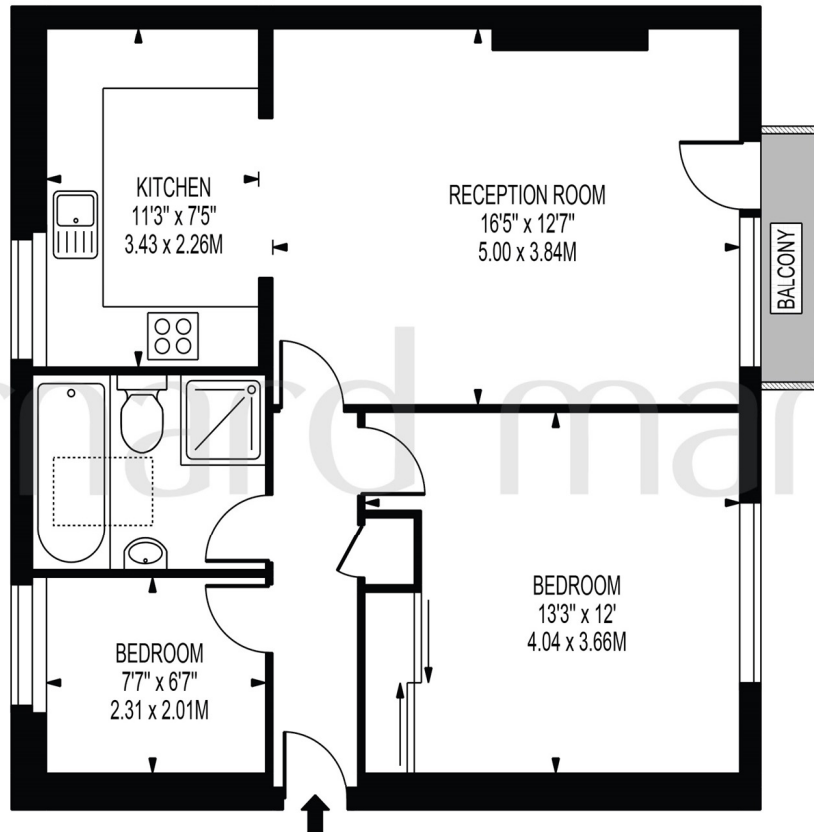

SECOND FLOOR

FOR ILLUSTRATION PURPOSES ONLY

THIS FLOOR PLAN SHOULD BE USED AS A GENERAL OUTLINE FOR GUIDANCE ONLY AND DOES NOT CONSTITUTE IN WHOLE OR IN PART AN OFFER OR CONTRACT.  
ANY INTENDING PURCHASER OR LESSEE SHOULD SATISFY THEMSELVES BY INSPECTION, SEARCHES, ENQUIRIES AND FULL SURVEY AS TO THE CORRECTNESS OF EACH STATEMENT.  
ANY AREAS, MEASUREMENTS OR DISTANCES QUOTED ARE APPROXIMATE AND SHOULD NOT BE USED TO VALUE A PROPERTY OR BE THE BASIS OF ANY SALE OR LET.



welcome to

## Downs Court Commonsides Close, Sutton

- Two bedrooms
- Allocated parking
- Balcony overlooking woodland
- Well presented throughout
- Chain free

Tenure: Leasehold EPC Rating: C

Council Tax Band: C Service Charge: 1357.14

Ground Rent: 100.00

This is a Leasehold property with details as follows; Term of Lease 125 years from 13 Mar 1997. Should you require further information please contact the branch. Please Note additional fees could be incurred for items such as Leasehold packs.

offers in excess of

**£315,000**



Please note the marker reflects the postcode not the actual property

**view this property online** [barnardmarcus.co.uk/Property/SUT110011](https://barnardmarcus.co.uk/Property/SUT110011)



Property Ref:  
SUT110011 - 0026

1. MONEY LAUNDERING REGULATIONS Intending purchasers will be asked to produce identification documentation at a later stage and we would ask for your co-operation in order that there is no delay in agreeing the sale. 2. These particulars do not constitute part or all of an offer or contract. 3. The measurements indicated are supplied for guidance only and as such must be considered incorrect. Potential buyers are advised to recheck measurements before committing to any expense. 4. We have not tested any apparatus, equipment, fixtures or services and it is in the buyers interest to check the working condition of any appliances. 5. Where an EPC, or a Home Report (Scotland only) is held for this property, it is available for inspection at the branch by appointment. If you require a printed version of a Home Report, you will need to pay a reasonable production charge reflecting printing and other costs. 6. We are not able to offer an opinion either written or verbal on the content of these reports and this must be obtained from your legal representative. 7. Whilst we take care in preparing these reports, a buyer should ensure that his/her legal representative confirms as soon as possible all matters relating to title including the extent and boundaries of the property and other important matters before exchange of contracts.

Barnard Marcus is a trading name of Sequence (UK) Limited which is registered in England and Wales under company number 4268443, Registered Office is Cumbria House, 16-20 Hockliffe Street, Leighton Buzzard, Bedfordshire, LU7 1GN. VAT Registration Number is 500 2481 05.



barnard marcus



**020 8643 8245**



[Sutton@barnardmarcus.co.uk](mailto:Sutton@barnardmarcus.co.uk)



2&3 Regent Parade, Brighton Road, SUTTON,  
Surrey, SM2 5BL



**[barnardmarcus.co.uk](https://barnardmarcus.co.uk)**