



barnard marcus

Addison Court Worcester Road, Sutton SM2 6PL



welcome to

Addison Court Worcester Road, Sutton

Features include a spacious entrance hallway with storage, a well sized bedroom, in addition a bright reception room with large windows and space for a dining area. This space is perfect for dining and entertaining. There is a modern kitchen area with integrated appliances, also a modern three piece bathroom. Addison Court is well situated, being only minutes away from Sutton high street and mainline station providing direct access to London Victoria and London bridge in under 25 minutes.



ADDISON COURT

APPROXIMATE GROSS INTERNAL FLOOR AREA: 553 SQ FT - 51.35 SQ M

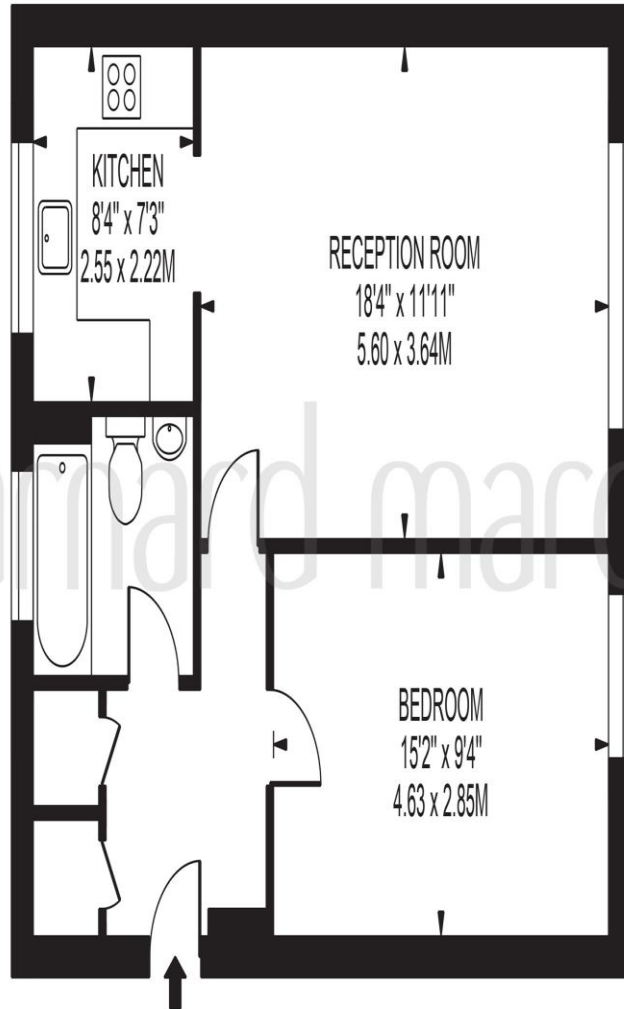

FOR ILLUSTRATION PURPOSES ONLY

THIS FLOOR PLAN SHOULD BE USED AS A GENERAL OUTLINE FOR GUIDANCE ONLY AND DOES NOT CONSTITUTE IN WHOLE OR IN PART AN OFFER OR CONTRACT.
ANY INTENDING PURCHASER OR LESSEE SHOULD SATISFY THEMSELVES BY INSPECTION, SEARCHES, ENQUIRIES AND FULL SURVEY AS TO THE CORRECTNESS OF EACH STATEMENT.
ANY AREAS, MEASUREMENTS OR DISTANCES QUOTED ARE APPROXIMATE AND SHOULD NOT BE USED TO VALUE A PROPERTY OR BE THE BASIS OF ANY SALE OR LET.



welcome to

Addison Court Worcester Road, Sutton

- Modern one bedroom flat
- Garage en-bloc
- Plenty of storage
- Chain free
- First floor

Tenure: Leasehold EPC Rating: C

£260,000



Please note the marker reflects the postcode not the actual property

view this property online [barnardmarcus.co.uk/Property/SUT109232](https://www.barnardmarcus.co.uk/Property/SUT109232)

This is a Leasehold property with details as follows; Term of Lease 125 years from 27 Feb 2014. Should you require further information please contact the branch. Please Note additional fees could be incurred for items such as Leasehold packs

1. MONEY LAUNDERING REGULATIONS Intending purchasers will be asked to produce identification documentation at a later stage and we would ask for your co-operation in order that there is no delay in agreeing the sale. 2. These particulars do not constitute part or all of an offer or contract. 3. The measurements indicated are supplied for guidance only and as such must be considered incorrect. Potential buyers are advised to recheck measurements before committing to any expense. 4. We have not tested any apparatus, equipment, fixtures or services and it is in the buyers interest to check the working condition of any appliances. 5. Where an EPC, or a Home Report (Scotland only) is held for this property, it is available for inspection at the branch by appointment. If you require a printed version of a Home Report, you will need to pay a reasonable production charge reflecting printing and other costs. 6. We are not able to offer an opinion either written or verbal on the content of these reports and this must be obtained from your legal representative. 7. Whilst we take care in preparing these reports, a buyer should ensure that his/her legal representative confirms as soon as possible all matters relating to title including the extent and boundaries of the property and other important matters before exchange of contracts.



Property Ref:
SUT109232 - 0003

barnard marcus



020 8643 8245



Sutton@barnardmarcus.co.uk



9 Station Parade, SUTTON, Surrey, SM2 5AD



[barnardmarcus.co.uk](https://www.barnardmarcus.co.uk)

Barnard Marcus is a trading name of Sequence (UK) Limited which is registered in England and Wales under company number 4268443, Registered Office is Cumbria House, 16-20 Hockliffe Street, Leighton Buzzard, Bedfordshire, LU7 1GN. VAT Registration Number is 500 2481 05.