



Melba Court, Writtle, Chelmsford CM1 3EW



welcome to

Melba Court, Writtle Chelmsford

With NO CHAIN this first floor apartment is situated in a popular development, being within a short walk of Writtle village green with duck pond and local amenities to include a supermarket, Post Office, restaurants and public houses.

Entrance Hall

Kitchen

8' 10" x 5' 10" (2.69m x 1.78m)

Lounge

14' x 11' (4.27m x 3.35m)

Bedroom

12' x 9' (3.66m x 2.74m)

Bathroom

7' x 5' 10" (2.13m x 1.78m)

Agents Note:

Lease: 125 years from 25 December 1990

Lease term remaining 91 years

Current Ground Rent: £200 pa

Current Service Charge: £1551 pa

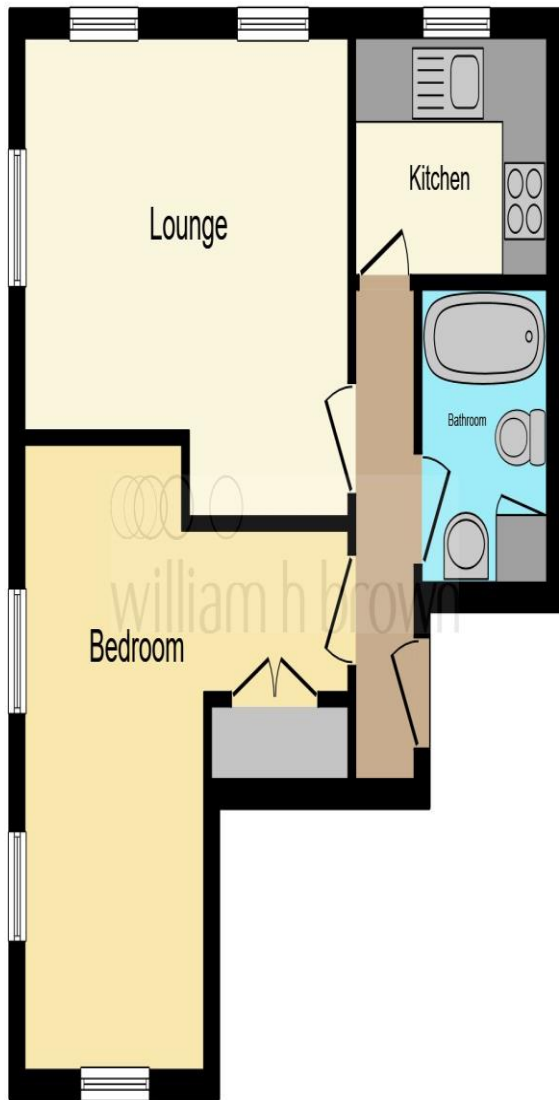

This floor plan is for illustrative purposes only. It is not drawn to scale. Any measurements, floor areas (including any total floor area), openings and orientation are approximate. No details are guaranteed, they cannot be relied upon for any purpose and they do not form part of any agreement. No liability is taken for any error, omission or misstatement. A party must rely upon its own inspection(s). Powered by www.focalagent.com



welcome to
Melba Court,
Writtle Chelmsford

- No Chain
- Well Presented
- Popular Village Location
- Allocated Parking
- Ample Visitors Parking

Tenure: Leasehold EPC Rating: C

This is a Leasehold property with details as follows; Term of Lease 125 years from 25 Dec 1990. Should you require further information please contact the branch. Please Note additional fees could be incurred for items such as Leasehold packs.

offers in excess of

£200,000



view this property online williamhbrown.co.uk/Property/CHE115086



Property Ref:
CHE115086 - 0008

1. MONEY LAUNDERING REGULATIONS Intending purchasers will be asked to produce identification documentation at a later stage and we would ask for your co-operation in order that there is no delay in agreeing the sale. 2. These particulars do not constitute part or all of an offer or contract. 3. The measurements indicated are supplied for guidance only and as such must be considered incorrect. Potential buyers are advised to recheck measurements before committing to any expense. 4. We have not tested any apparatus, equipment, fixtures or services and it is in the buyers interest to check the working condition of any appliances. 5. Where an EPC, or a Home Report (Scotland only) is held for this property, it is available for inspection at the branch by appointment. If you require a printed version of a Home Report, you will need to pay a reasonable production charge reflecting printing and other costs. 6. We are not able to offer an opinion either written or verbal on the content of these reports and this must be obtained from your legal representative. 7. Whilst we take care in preparing these reports, a buyer should ensure that his/her legal representative confirms as soon as possible all matters relating to title including the extent and boundaries of the property and other important matters before exchange of contracts.

William H Brown is a trading name of Sequence (UK) Limited which is registered in England and Wales under company number 4268443, Registered Office is Cumbria House, 16-20 Hockliffe Street, Leighton Buzzard, Bedfordshire, LU7 1GN. VAT Registration Number is 500 2481 05.



william h brown



01245 262266



Chelmsford@williamhbrown.co.uk



12 Duke Street, CHELMSFORD, Essex, CM1 1HL



williamhbrown.co.uk