



Baddow Hall Crescent, CHELMSFORD CM2 7BX

welcome to

Baddow Hall Crescent, CHELMSFORD

William H Brown are delighted to offer this immaculately presented three bedroom chalet bungalow located on the popular Crescent road, in the suburb of Great Baddow, Chelmsford. Key features include; two reception rooms, three bedrooms and a large rear garden



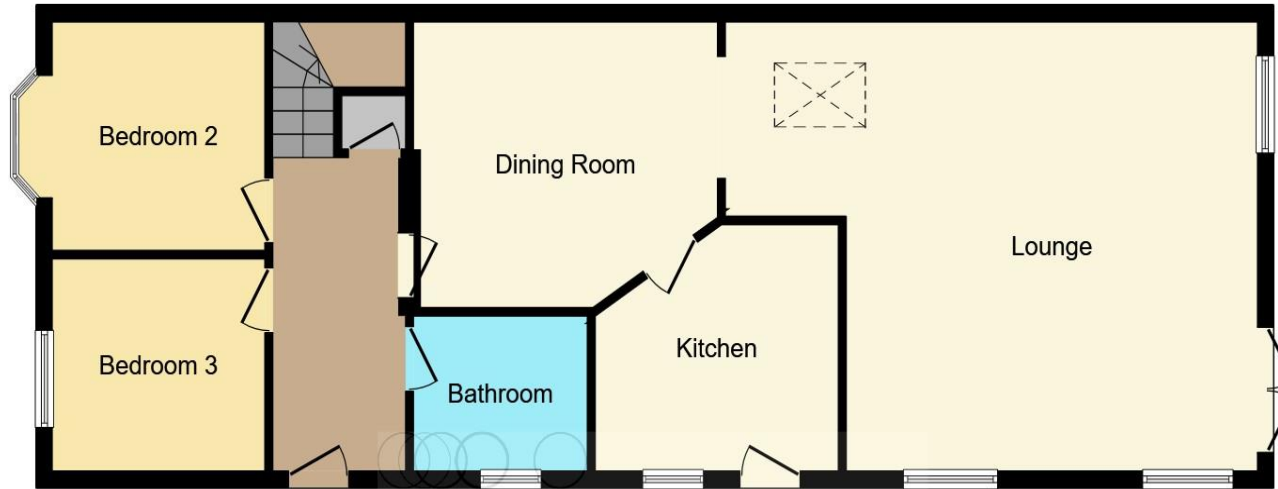

Ground Floor

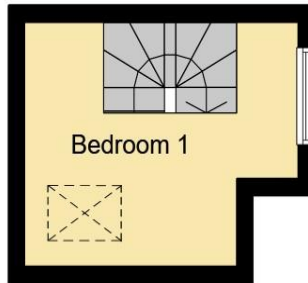

First Floor

Lounge
17' x 16' (5.18m x 4.88m)

Kitchen
11' x 10' (3.35m x 3.05m)

Bedroom One
19' x 12' (5.79m x 3.66m)

Bedroom Two
10' x 9' (3.05m x 2.74m)

Bedroom Three
7' x 8' (2.13m x 2.44m)

Snug Area
12' x 11' (3.66m x 3.35m)

Dining Area
12' x 6' (3.66m x 1.83m)

Bathroom
6' x 5' (1.83m x 1.52m)

External

Workshop

Garden

This floorplan is for illustrative purposes only and is not drawn to scale. Measurements, floor-areas, openings and orientations are approximate. They should not be relied upon for any purpose and do not form any part of an agreement. No liability is taken for any error or mis-statement. All parties must rely on their own inspections.

welcome to

Baddow Hall Crescent, CHELMSFORD

- Chalet Style Bungalow
- Three Bedrooms
- Parking
- Large Rear Garden
- Popular Location

Tenure: Freehold EPC Rating: C

offers in excess of

£450,000



Please note the marker reflects the postcode not the actual property

view this property online williamhbrown.co.uk/Property/CHE113836



Property Ref:
CHE113836 - 0005

1. MONEY LAUNDERING REGULATIONS Intending purchasers will be asked to produce identification documentation at a later stage and we would ask for your co-operation in order that there is no delay in agreeing the sale. 2. These particulars do not constitute part or all of an offer or contract. 3. The measurements indicated are supplied for guidance only and as such must be considered incorrect. Potential buyers are advised to recheck measurements before committing to any expense. 4. We have not tested any apparatus, equipment, fixtures or services and it is in the buyers interest to check the working condition of any appliances. 5. Where an EPC, or a Home Report (Scotland only) is held for this property, it is available for inspection at the branch by appointment. If you require a printed version of a Home Report, you will need to pay a reasonable production charge reflecting printing and other costs. 6. We are not able to offer an opinion either written or verbal on the content of these reports and this must be obtained from your legal representative. 7. Whilst we take care in preparing these reports, a buyer should ensure that his/her legal representative confirms as soon as possible all matters relating to title including the extent and boundaries of the property and other important matters before exchange of contracts.

William H Brown is a trading name of Sequence (UK) Limited which is registered in England and Wales under company number 4268443, Registered Office is Cumbria House, 16-20 Hockliffe Street, Leighton Buzzard, Bedfordshire, LU7 1GN. VAT Registration Number is 500 2481 05.



william h brown



01245 262266



Chelmsford@williamhbrown.co.uk



12 Duke Street, CHELMSFORD, Essex, CM1 1HL



williamhbrown.co.uk