

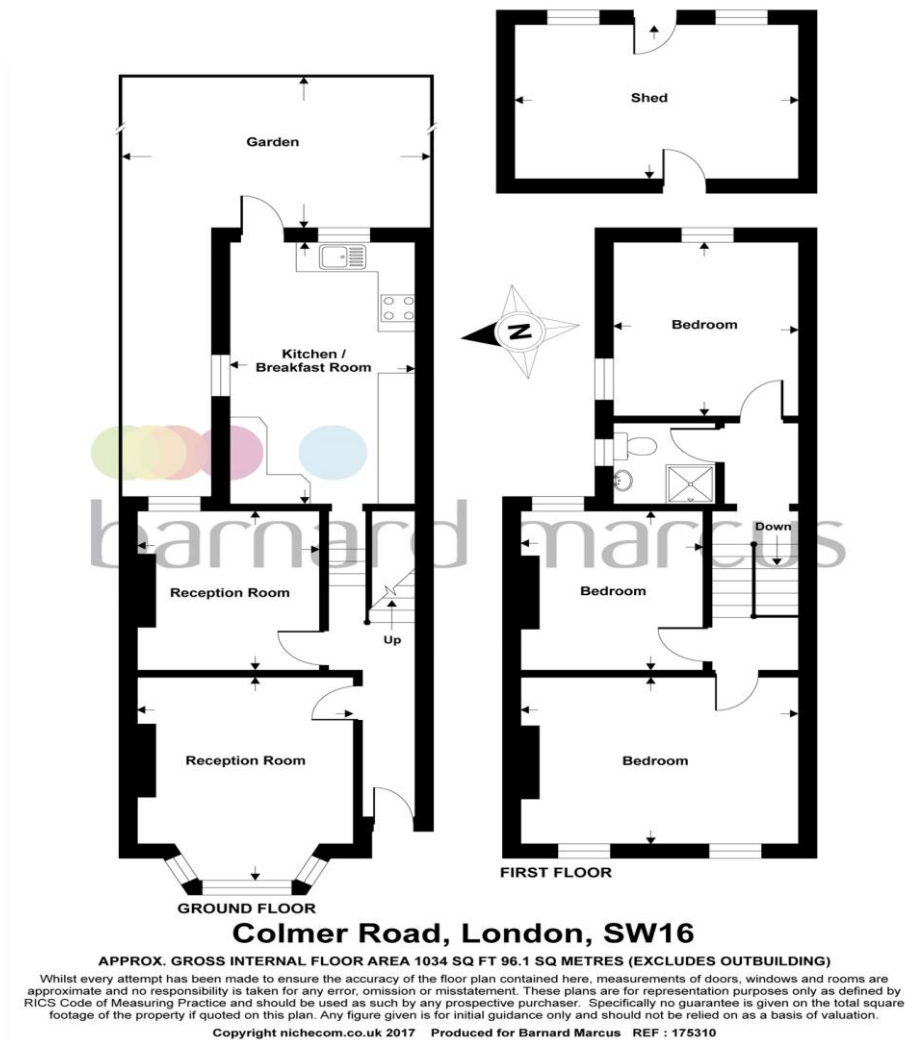

Colmer Road, London, SW16 5LA



welcome to Colmer Road

- Freehold house
- Three bedrooms
- In need of cosmetic updating

Tenure: Freehold

EPC Rating: D

- Excellent transport links
- Close to local amenities

offers in the region of **£550,000**



Bedroom

11' 10" x 9' 11" (3.61m x 3.02m)

Bedroom

10' 10" x 10' 2" (3.30m x 3.10m)

Bedroom

15' x 11' 4" (4.57m x 3.45m)

Kitchen/breakfast Room

17' 8" x 9' 11" (5.38m x 3.02m)

Reception Room

10' 10" x 9' 11" (3.30m x 3.02m)

Reception Room

13' 9" x 11' 9" (4.19m x 3.58m)

Shed

15' 3" x 10' 6" (4.65m x 3.20m)

Garden

33' 3" x 15' 6" (10.13m x 4.72m)

view this property online barnardmarcus.co.uk/Property/STM105164
see all our properties on zoopla.co.uk | rightmove.co.uk | barnardmarcus.co.uk



Property Ref:

STM105164 - 0006

1. MONEY LAUNDERING REGULATIONS Intending purchasers will be asked to produce identification documentation at a later stage and we would ask for your co-operation in order that there is no delay in agreeing the sale. 2. These particulars do not constitute part or all of an offer or contract. 3. The measurements indicated are supplied for guidance only and as such must be considered incorrect. Potential buyers are advised to recheck measurements before committing to any expense. 4. We have not tested any apparatus, equipment, fixtures or services and it is in the buyers interest to check the working condition of any appliances. 5. Where an EPC, or a Home Report (Scotland only) is held for this property, it is available for inspection at the branch by appointment. If you require a printed version of a Home Report, you will need to pay a reasonable production charge reflecting printing and other costs. 6. We are not able to offer an opinion either written or verbal on the content of these reports and this must be obtained from your legal representative. 7. Whilst we take care in preparing these reports, a buyer should ensure that his/her legal representative confirms as soon as possible all matters relating to title including the extent and boundaries of the property and other important matters before exchange of contracts.



barnard marcus



020 8769 9393



streatham@barnardmarcus.co.uk



120 Mitcham Lane, Streatham, LONDON, SW16 6NS



barnardmarcus.co.uk