



St. Julians Farm Road, London SE27 0JJ

welcome to
St. Julians Farm Road, London

This beautifully presented one double bedroom Victorian conversion apartment located close to superb transport links is offered to the market with no chain. Call to book your viewing today!



ST. JULIANS FARM ROAD

APPROXIMATE TOTAL INTERNAL FLOOR AREA: 701 SQ.FT - 65.13 SQ.M

(INCLUDING EAVES STORAGE)

APPROXIMATE GROSS INTERNAL FLOOR AREA OF EAVES STORAGE: 204 SQ.FT - 18.92 SQ.M

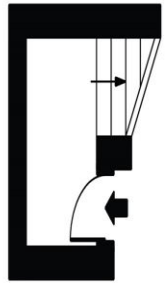

FIRST FLOOR ENTRANCE

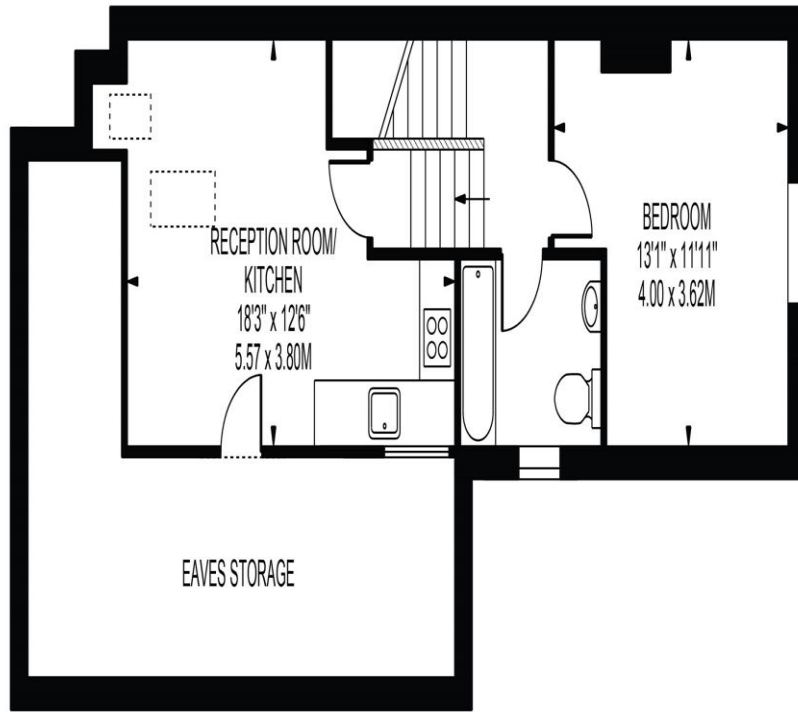

EAVES STORAGE

SECOND FLOOR

FOR ILLUSTRATION PURPOSES ONLY

THIS FLOOR PLAN SHOULD BE USED AS A GENERAL OUTLINE FOR GUIDANCE ONLY AND DOES NOT CONSTITUTE IN WHOLE OR IN PART AN OFFER OR CONTRACT.
ANY INTENDING PURCHASER OR LESSEE SHOULD SATISFY THEMSELVES BY INSPECTION, SEARCHES, ENQUIRIES AND FULL SURVEY AS TO THE CORRECTNESS OF EACH STATEMENT.
ANY AREAS, MEASUREMENTS OR DISTANCES QUOTED ARE APPROXIMATE AND SHOULD NOT BE USED TO VALUE A PROPERTY OR BE THE BASIS OF ANY SALE OR LET.



welcome to

St. Julians Farm Road, London

- One Bedroom
- No onward Chain
- Victorian Conversion
- Close to West Norwood Train Station
- Beautifully Presented Through Out

Tenure: Leasehold EPC Rating: D

This is a Leasehold property with details as follows; Term of Lease 125 years from 01 Jan 2007. Should you require further information please contact the branch. Please Note additional fees could be incurred for items such as Leasehold packs.

£325,000



Please note the marker reflects the postcode not the actual property

check out more properties at [barnardmarcus.co.uk](https://www.barnardmarcus.co.uk)



Property Ref:
STM109578 - 0002

1. MONEY LAUNDERING REGULATIONS Intending purchasers will be asked to produce identification documentation at a later stage and we would ask for your co-operation in order that there is no delay in agreeing the sale. 2. These particulars do not constitute part or all of an offer or contract. 3. The measurements indicated are supplied for guidance only and as such must be considered incorrect. Potential buyers are advised to recheck measurements before committing to any expense. 4. We have not tested any apparatus, equipment, fixtures or services and it is in the buyers interest to check the working condition of any appliances. 5. Where an EPC, or a Home Report (Scotland only) is held for this property, it is available for inspection at the branch by appointment. If you require a printed version of a Home Report, you will need to pay a reasonable production charge reflecting printing and other costs. 6. We are not able to offer an opinion either written or verbal on the content of these reports and this must be obtained from your legal representative. 7. Whilst we take care in preparing these reports, a buyer should ensure that his/her legal representative confirms as soon as possible all matters relating to title including the extent and boundaries of the property and other important matters before exchange of contracts.



020 8769 9393



Streatham@barnardmarcus.co.uk



120 Mitcham Lane, Streatham, London, SW16 6NS



[barnardmarcus.co.uk](https://www.barnardmarcus.co.uk)