



Vale Crescent, Knottingley WF11 8JP

welcome to

Vale Crescent, Knottingley

This THREE bedroom SEMI detached home on Vale Crescent offers a spacious DRIVEWAY, front and rear GARDENS, a lounge with gas fire, dining room, and kitchen with pantry. Upstairs features three bedrooms, a bathroom, separate WC, Ideal for those wanting to put their own stamp on a home!



Front Garden

Entrance Hall

Lounge

13' 5" x 11' 9" (4.09m x 3.58m)

Dining Room

8' 2" x 9' (2.49m x 2.74m)

Kitchen

10' 5" x 11' 3" (3.17m x 3.43m)

Landing

Bedroom One

12' 1" x 13' 6" (3.68m x 4.11m)

Bedroom Two

13' 6" x 9' (4.11m x 2.74m)

Bedroom Three

8' 7" x 8' 9" (2.62m x 2.67m)

Bathroom

W.C

Separate to the bathroom

Rear Garden

Outbuilding



view this property online williamhbrown.co.uk/Property/CAF113448



welcome to

Vale Crescent, Knottingley

- THREE Bedroom, SEMI Detached
- TWO Reception Rooms
- Front and Rear Gardens
- Driveway for Two/ Three Cars
- Full of Potential

Tenure: Freehold EPC Rating: D
Council Tax Band: A

guide price

£150,000

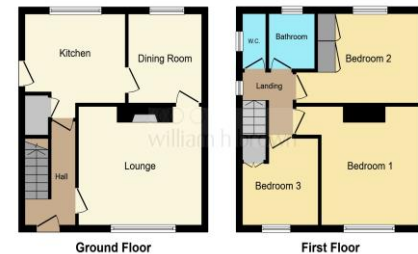

This floor plan is for illustrative purposes only. It is not drawn to scale. Any measurements, floor areas (including any total floor area), spaceings and orientation are approximate. No details are guaranteed. They cannot be relied upon for any purpose and they do not form part of any agreement. No liability is taken for any error, omission or misstatement. A party must rely upon the facts represented. Powered by www.thestateagent.com



Please note the marker reflects the
postcode not the actual property

view this property online williamhbrown.co.uk/Property/CAF113448



Property Ref:
CAF113448 - 0002

1. MONEY LAUNDERING REGULATIONS Intending purchasers will be asked to produce identification documentation at a later stage and we would ask for your co-operation in order that there is no delay in agreeing the sale. 2. These particulars do not constitute part or all of an offer or contract. 3. The measurements indicated are supplied for guidance only and as such must be considered incorrect. Potential buyers are advised to recheck measurements before committing to any expense. 4. We have not tested any apparatus, equipment, fixtures or services and it is in the buyers interest to check the working condition of any appliances. 5. Where an EPC, or a Home Report (Scotland only) is held for this property, it is available for inspection at the branch by appointment. If you require a printed version of a Home Report, you will need to pay a reasonable production charge reflecting printing and other costs. 6. We are not able to offer an opinion either written or verbal on the content of these reports and this must be obtained from your legal representative. 7. Whilst we take care in preparing these reports, a buyer should ensure that his/her legal representative confirms as soon as possible all matters relating to title including the extent and boundaries of the property and other important matters before exchange of contracts.

William H Brown is a trading name of Sequence (UK) Limited which is registered in England and Wales under company number 4268443, Registered Office is Cumbria House, 16-20 Hockliffe Street, Leighton Buzzard, Bedfordshire, LU7 1GN. VAT Registration Number is 500 2481 05.



william h brown



01977 512628



castleford@williamhbrown.co.uk



10 Bank Street, CASTLEFORD, West Yorkshire,
WF10 1HZ



williamhbrown.co.uk