



Jephtha Road, London SW18 1QH

welcome to
Jephtha Road, London

Situated on a quiet side road is this beautifully presented, share of freehold ground floor conversion flat.

Offered to the market with the benefit of no onward chain, the property comprises generous accommodation including two spacious double bedrooms, a large reception room with doors leading to a private rear garden, a kitchen, and a family bathroom. Tastefully decorated throughout with wood flooring, the property is a must see!

Jephtha Road is a short walk from both Putney and Wandsworth town centres. East Putney tube is close by and for access in to and out of London the A3 is conveniently located.



JEPHTHA ROAD

APPROXIMATE GROSS INTERNAL FLOOR AREA: 808 SQ FT - 75.08 SQ M

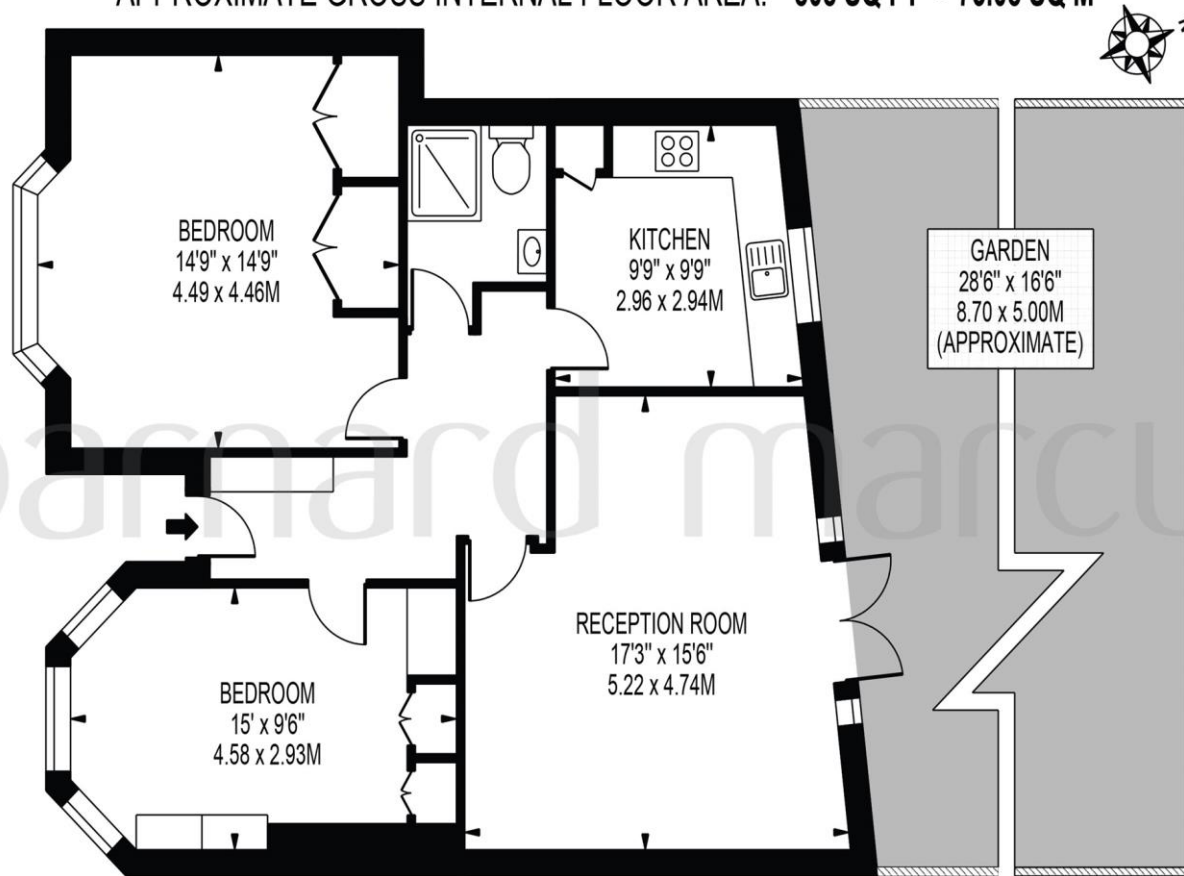

GROUND FLOOR

FOR ILLUSTRATION PURPOSES ONLY

THIS FLOOR PLAN SHOULD BE USED AS A GENERAL OUTLINE FOR GUIDANCE ONLY AND DOES NOT CONSTITUTE IN WHOLE OR IN PART AN OFFER OR CONTRACT.
ANY INTENDING PURCHASER OR LESSEE SHOULD SATISFY THEMSELVES BY INSPECTION, SEARCHES, ENQUIRIES AND FULL SURVEY AS TO THE CORRECTNESS OF EACH STATEMENT.
ANY AREAS, MEASUREMENTS OR DISTANCES QUOTED ARE APPROXIMATE AND SHOULD NOT BE USED TO VALUE A PROPERTY OR BE THE BASIS OF ANY SALE OR LET.

welcome to

Jephtha Road, London

- Two Double Bedrooms
- Share Of Freehold
- No Chain
- Easy Access to Putney, Southfields & Wandsworth
- Well Proportioned Accommodation

Tenure: Leasehold EPC Rating: C

This is a Leasehold property with details as follows; Term of Lease 125 years from 25 Dec 1982. Should you require further information please contact the branch. Please Note additional fees could be incurred for items such as Leasehold packs.

£700,000



view this property online barnardmarcus.co.uk/Property/SFS106188



Property Ref:
SFS106188 - 0009

1. MONEY LAUNDERING REGULATIONS Intending purchasers will be asked to produce identification documentation at a later stage and we would ask for your co-operation in order that there is no delay in agreeing the sale. 2. These particulars do not constitute part or all of an offer or contract. 3. The measurements indicated are supplied for guidance only and as such must be considered incorrect. Potential buyers are advised to recheck measurements before committing to any expense. 4. We have not tested any apparatus, equipment, fixtures or services and it is in the buyers interest to check the working condition of any appliances. 5. Where an EPC, or a Home Report (Scotland only) is held for this property, it is available for inspection at the branch by appointment. If you require a printed version of a Home Report, you will need to pay a reasonable production charge reflecting printing and other costs. 6. We are not able to offer an opinion either written or verbal on the content of these reports and this must be obtained from your legal representative. 7. Whilst we take care in preparing these reports, a buyer should ensure that his/her legal representative confirms as soon as possible all matters relating to title including the extent and boundaries of the property and other important matters before exchange of contracts.

Barnard Marcus is a trading name of Sequence (UK) Limited which is registered in England and Wales under company number 4268443, Registered Office is Cumbria House, 16-20 Hockliffe Street, Leighton Buzzard, Bedfordshire, LU7 1GN. VAT Registration Number is 500 2481 05.



Please note the marker reflects the
postcode not the actual property



barnard marcus



020 8874 4106



southfields@barnardmarcus.co.uk



245 Wimbledon Park Road, Southfields,
LONDON, SW18 5RJ



barnardmarcus.co.uk