



Phyllis Avenue, New Malden, KT3 6JZ

welcome to

Phyllis Avenue, New Malden

This attractive, three-bedroom, end of terrace, Tudor influenced, family home offers bright and spacious accommodation arranged over two floors. Having undergone recent redecoration and refurbishment, this property is offered to a good standard throughout.



PHYLLIS AVENUE

APPROXIMATE GROSS INTERNAL FLOOR AREA: 1012 SQ FT - 94.03 SQ M

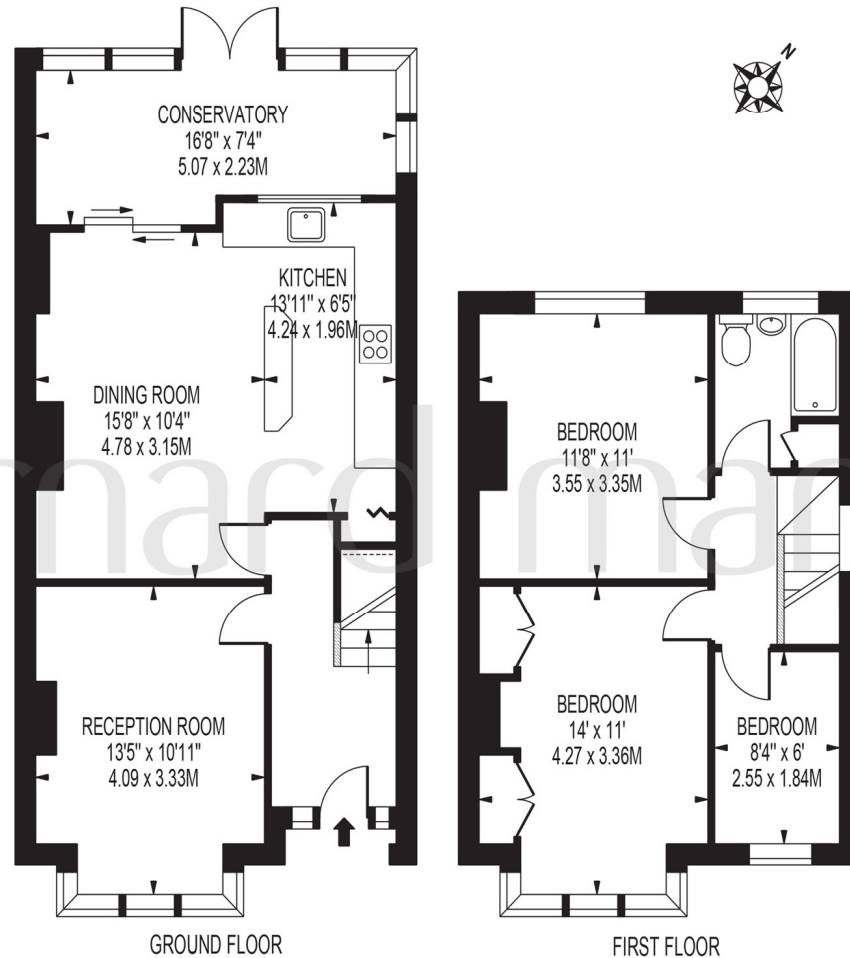

FOR ILLUSTRATION PURPOSES ONLY

THIS FLOOR PLAN SHOULD BE USED AS A GENERAL OUTLINE FOR GUIDANCE ONLY AND DOES NOT CONSTITUTE IN WHOLE OR IN PART AN OFFER OR CONTRACT. ANY INTENDING PURCHASER OR LESSEE SHOULD SATISFY THEMSELVES BY INSPECTION, SEARCHES, ENQUIRIES AND FULL SURVEY AS TO THE CORRECTNESS OF EACH STATEMENT. ANY AREAS, MEASUREMENTS OR DISTANCES QUOTED ARE APPROXIMATE AND SHOULD NOT BE USED TO VALUE A PROPERTY OR BE THE BASIS OF ANY SALE OR LET.

This attractive, three-bedroom, end of terrace, Tudor influenced, family home offers bright and spacious accommodation arranged over two floors. Having undergone recent redecoration and refurbishment, this property is offered to a good standard throughout.

Upon approach, this attractive looking property, benefits from a well-maintained front garden, side access and future scope to further extend STTP.

Upon entry is a large hallway, leading to a bay fronted, front reception, complete with chimney stack.

Continue further to an open plan, kitchen/diner, and the addition of a glass conservatory to rear; leading onto a well maintained, west facing private rear garden.

The first floor comprises of a further two large double bedrooms, with built-in wardrobe to the master bedroom, a further third single bedroom and family bathroom.

Further benefits include double glazing throughout, gas fired central heating and separate laundry. It is ideally situated for easy access to Motspur Park local high street and national rail.

Offered with no onward chain, this property is one surely not to be overlooked.

welcome to

Phyllis Avenue, New Malden

- Easy Access to Motspur Park
- Tudor Influenced
- Recent Redecoration/ Refurbishment
- Future Scope to Further Extend (STPP)
- West Facing Private Rear Garden
- Family Home

Tenure: Freehold EPC Rating: D

offers in excess of

£650,000



Please note the marker reflects the postcode not the actual property

view this property online barnardmarcus.co.uk/Property/NML107195



Property Ref:
NML107195 - 0005

1. MONEY LAUNDERING REGULATIONS Intending purchasers will be asked to produce identification documentation at a later stage and we would ask for your co-operation in order that there is no delay in agreeing the sale. 2. These particulars do not constitute part or all of an offer or contract. 3. The measurements indicated are supplied for guidance only and as such must be considered incorrect. Potential buyers are advised to recheck measurements before committing to any expense. 4. We have not tested any apparatus, equipment, fixtures or services and it is in the buyers interest to check the working condition of any appliances. 5. Where an EPC, or a Home Report (Scotland only) is held for this property, it is available for inspection at the branch by appointment. If you require a printed version of a Home Report, you will need to pay a reasonable production charge reflecting printing and other costs. 6. We are not able to offer an opinion either written or verbal on the content of these reports and this must be obtained from your legal representative. 7. Whilst we take care in preparing these reports, a buyer should ensure that his/her legal representative confirms as soon as possible all matters relating to title including the extent and boundaries of the property and other important matters before exchange of contracts.

Barnard Marcus is a trading name of Sequence (UK) Limited which is registered in England and Wales under company number 4268443, Registered Office is Cumbria House, 16-20 Hockliffe Street, Leighton Buzzard, Bedfordshire, LU7 1GN. VAT Registration Number is 500 2481 05.



barnard marcus



020 8942 9211



NewMalden@barnardmarcus.co.uk



46-48 High Street, NEW MALDEN, Surrey, KT3 4EZ



barnardmarcus.co.uk