



The Croft, Broxbourne EN10 6JY

welcome to

The Croft, Broxbourne

William H Brown are delighted to bring to the market this stunning extended three bedroom family home situated in a popular residential location of Broxbourne. An early viewing is highly recommended to avoid missing out!

Accommodation Comprising Of: Entrance Hall

Radiator, laminated flooring.

access to the property, garage.

Lounge

21' 11" x 13' 11" (6.68m x 4.24m)

Double glazed window to front aspect, two radiators, laminated flooring, cupboard storage.

Kitchen

18' 7" x 16' 6" (5.66m x 5.03m)

Double glazed window to rear aspect, double glazed door to rear aspect, patio door to rear aspect, a range of wall and base units with complimenting worktops, gas hob, integrated oven, space for fridge freezer, plumbing for washing machine, tiled flooring.

Bedroom 1

11' 9" x 10' 8" (3.58m x 3.25m)

Double glazed window to rear aspect, radiator, built in wardrobe.

Bedroom 2

9' 10" x 9' 8" (3.00m x 2.95m)

Double glazed window to front aspect, radiator, access to the loft.

Bedroom 3

7' x 6' 7" (2.13m x 2.01m)

Double glazed window to front aspect.

Bathroom

Double glazed window to rear aspect, WC, wash hand basin, tiled walls, vinyl flooring, radiator.

Exterior

Rear Garden

To the rear of the property is a paved area, rear



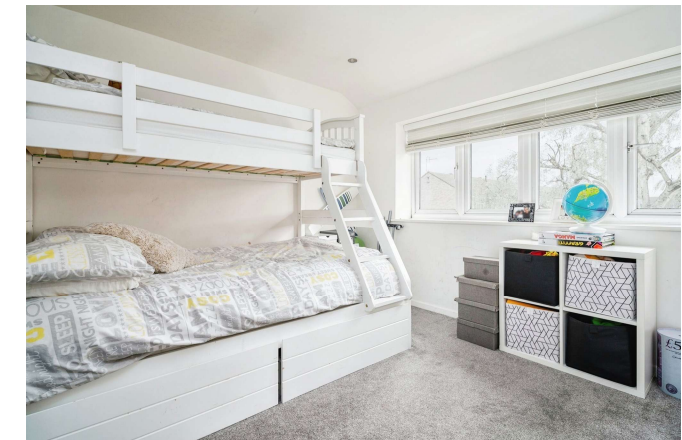
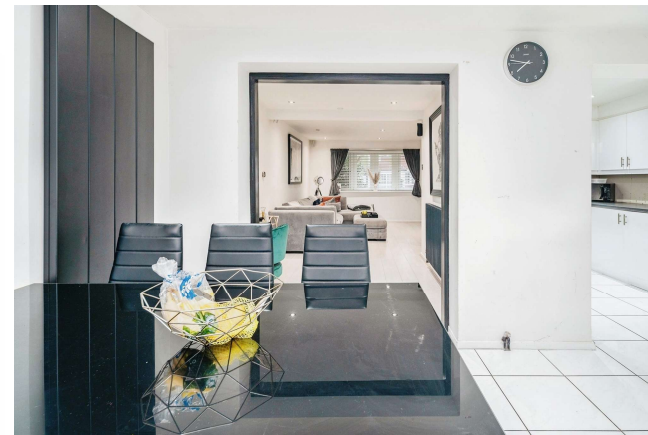

view this property online williamhbrown.co.uk/Property/BRX107621



welcome to

The Croft, Broxbourne

- Chain free
- Three bedroom extended family home
- Kitchen/dining room
- Large living room
- Garage

Tenure: Freehold EPC Rating: C
Council Tax Band: D

£425,000

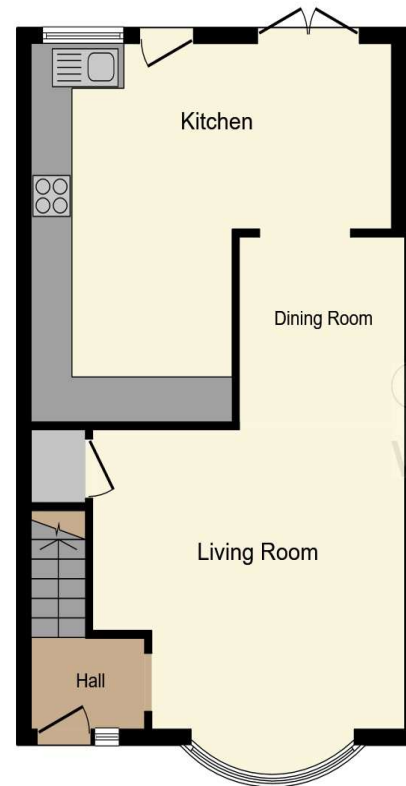

Ground Floor

Total floor area 102.0 m² (1,098 sq.ft.) approx



First Floor

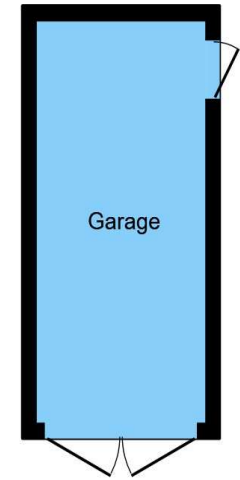

Garage

This floorplan is for illustrative purposes only and is not drawn to scale. Measurements, floor-areas, openings and orientations are approximate. They should not be relied upon for any purpose and do not form any part of an agreement. No liability is taken for any error or mis-statement. All parties must rely on their own inspections.

view this property online williamhbrown.co.uk/Property/BRX107621



Property Ref:
BRX107621 - 0008

1. MONEY LAUNDERING REGULATIONS Intending purchasers will be asked to produce identification documentation at a later stage and we would ask for your co-operation in order that there is no delay in agreeing the sale. 2. These particulars do not constitute part or all of an offer or contract. 3. The measurements indicated are supplied for guidance only and as such must be considered incorrect. Potential buyers are advised to recheck measurements before committing to any expense. 4. We have not tested any apparatus, equipment, fixtures or services and it is in the buyers interest to check the working condition of any appliances. 5. Where an EPC, or a Home Report (Scotland only) is held for this property, it is available for inspection at the branch by appointment. If you require a printed version of a Home Report, you will need to pay a reasonable production charge reflecting printing and other costs. 6. We are not able to offer an opinion either written or verbal on the content of these reports and this must be obtained from your legal representative. 7. Whilst we take care in preparing these reports, a buyer should ensure that his/her legal representative confirms as soon as possible all matters relating to title including the extent and boundaries of the property and other important matters before exchange of contracts.

William H Brown is a trading name of Sequence (UK) Limited which is registered in England and Wales under company number 4268443, Registered Office is Cumbria House, 16-20 Hockliffe Street, Leighton Buzzard, Bedfordshire, LU7 1GN. VAT Registration Number is 500 2481 05.

william h brown



01992 464174



Broxbourne@williamhbrown.co.uk



47 High Road, BROXBOURNE, Hertfordshire,
EN10 7HX



williamhbrown.co.uk



The Croft, Broxbourne EN10 6JY

welcome to

The Croft, Broxbourne

William H Brown are delighted to bring to the market this stunning extended three bedroom family home situated in a popular residential location of Broxbourne. An early viewing is highly recommended to avoid missing out!

Accommodation Comprising Of: Entrance Hall

Radiator, laminated flooring.

access to the property, garage.

Lounge

21' 11" x 13' 11" (6.68m x 4.24m)

Double glazed window to front aspect, two radiators, laminated flooring, cupboard storage.

Kitchen

18' 7" x 16' 6" (5.66m x 5.03m)

Double glazed window to rear aspect, double glazed door to rear aspect, patio door to rear aspect, a range of wall and base units with complimenting worktops, gas hob, integrated oven, space for fridge freezer, plumbing for washing machine, tiled flooring.

Bedroom 1

11' 9" x 10' 8" (3.58m x 3.25m)

Double glazed window to rear aspect, radiator, built in wardrobe.

Bedroom 2

9' 10" x 9' 8" (3.00m x 2.95m)

Double glazed window to front aspect, radiator, access to the loft.

Bedroom 3

7' x 6' 7" (2.13m x 2.01m)

Double glazed window to front aspect.

Bathroom

Double glazed window to rear aspect, WC, wash hand basin, tiled walls, vinyl flooring, radiator.

Exterior

Rear Garden

To the rear of the property is a paved area, rear



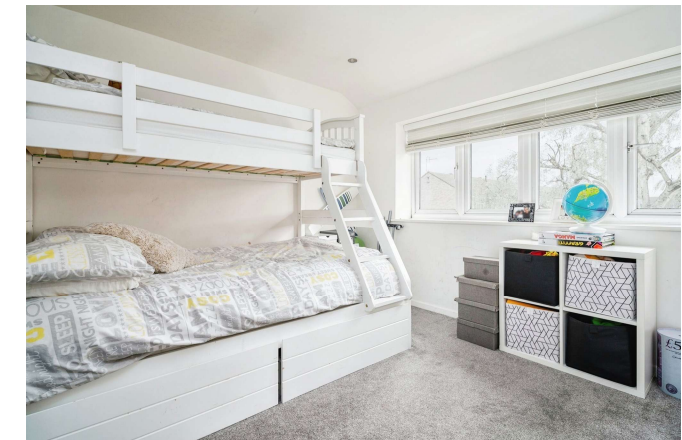
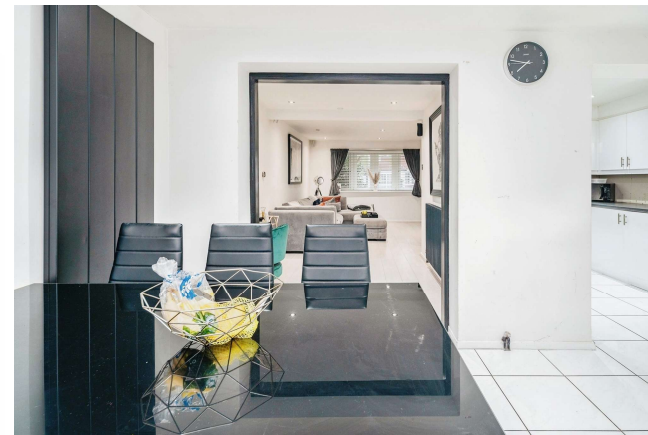

view this property online williamhbrown.co.uk/Property/BRX107621



welcome to

The Croft, Broxbourne

- Chain free
- Three bedroom extended family home
- Kitchen/dining room
- Large living room
- Garage

Tenure: Freehold EPC Rating: C
Council Tax Band: D

£425,000

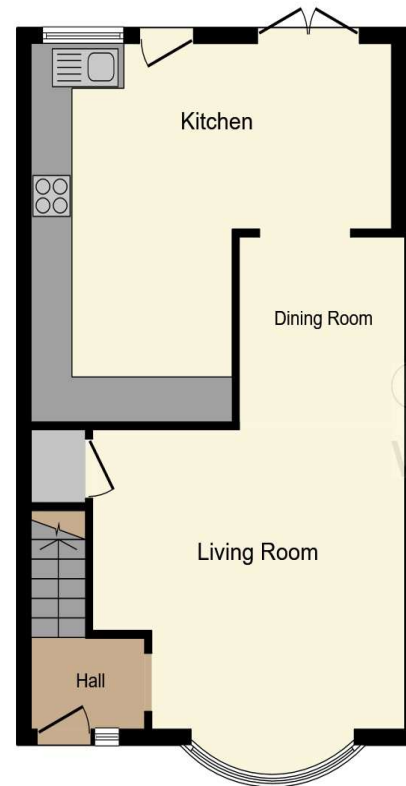

Ground Floor

Total floor area 102.0 m² (1,098 sq.ft.) approx



First Floor

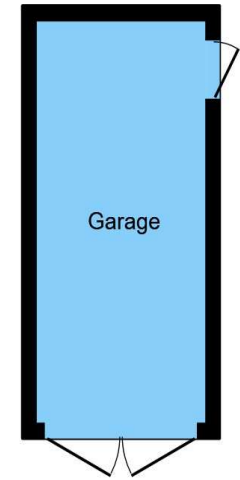

Garage

This floorplan is for illustrative purposes only and is not drawn to scale. Measurements, floor-areas, openings and orientations are approximate. They should not be relied upon for any purpose and do not form any part of an agreement. No liability is taken for any error or mis-statement. All parties must rely on their own inspections.

view this property online williamhbrown.co.uk/Property/BRX107621



Property Ref:
BRX107621 - 0008

1. MONEY LAUNDERING REGULATIONS Intending purchasers will be asked to produce identification documentation at a later stage and we would ask for your co-operation in order that there is no delay in agreeing the sale. 2. These particulars do not constitute part or all of an offer or contract. 3. The measurements indicated are supplied for guidance only and as such must be considered incorrect. Potential buyers are advised to recheck measurements before committing to any expense. 4. We have not tested any apparatus, equipment, fixtures or services and it is in the buyers interest to check the working condition of any appliances. 5. Where an EPC, or a Home Report (Scotland only) is held for this property, it is available for inspection at the branch by appointment. If you require a printed version of a Home Report, you will need to pay a reasonable production charge reflecting printing and other costs. 6. We are not able to offer an opinion either written or verbal on the content of these reports and this must be obtained from your legal representative. 7. Whilst we take care in preparing these reports, a buyer should ensure that his/her legal representative confirms as soon as possible all matters relating to title including the extent and boundaries of the property and other important matters before exchange of contracts.

William H Brown is a trading name of Sequence (UK) Limited which is registered in England and Wales under company number 4268443, Registered Office is Cumbria House, 16-20 Hockliffe Street, Leighton Buzzard, Bedfordshire, LU7 1GN. VAT Registration Number is 500 2481 05.

william h brown



01992 464174



Broxbourne@williamhbrown.co.uk



47 High Road, BROXBOURNE, Hertfordshire,
EN10 7HX



williamhbrown.co.uk



The Croft, Broxbourne EN10 6JY

welcome to

The Croft, Broxbourne

William H Brown are delighted to bring to the market this stunning extended three bedroom family home situated in a popular residential location of Broxbourne. An early viewing is highly recommended to avoid missing out!

Accommodation Comprising Of: Entrance Hall

Radiator, laminated flooring.

access to the property, garage.

Lounge

21' 11" x 13' 11" (6.68m x 4.24m)

Double glazed window to front aspect, two radiators, laminated flooring, cupboard storage.

Kitchen

18' 7" x 16' 6" (5.66m x 5.03m)

Double glazed window to rear aspect, double glazed door to rear aspect, patio door to rear aspect, a range of wall and base units with complimenting worktops, gas hob, integrated oven, space for fridge freezer, plumbing for washing machine, tiled flooring.

Bedroom 1

11' 9" x 10' 8" (3.58m x 3.25m)

Double glazed window to rear aspect, radiator, built in wardrobe.

Bedroom 2

9' 10" x 9' 8" (3.00m x 2.95m)

Double glazed window to front aspect, radiator, access to the loft.

Bedroom 3

7' x 6' 7" (2.13m x 2.01m)

Double glazed window to front aspect.

Bathroom

Double glazed window to rear aspect, WC, wash hand basin, tiled walls, vinyl flooring, radiator.

Exterior

Rear Garden

To the rear of the property is a paved area, rear



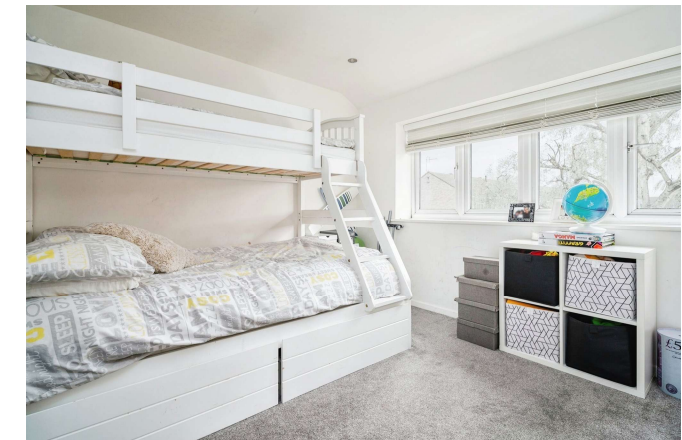
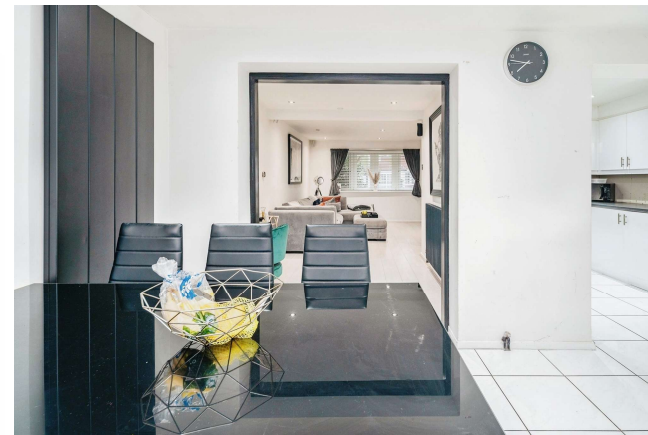

view this property online williamhbrown.co.uk/Property/BRX107621



welcome to

The Croft, Broxbourne

- Chain free
- Three bedroom extended family home
- Kitchen/dining room
- Large living room
- Garage

Tenure: Freehold EPC Rating: C

Council Tax Band: D

£425,000

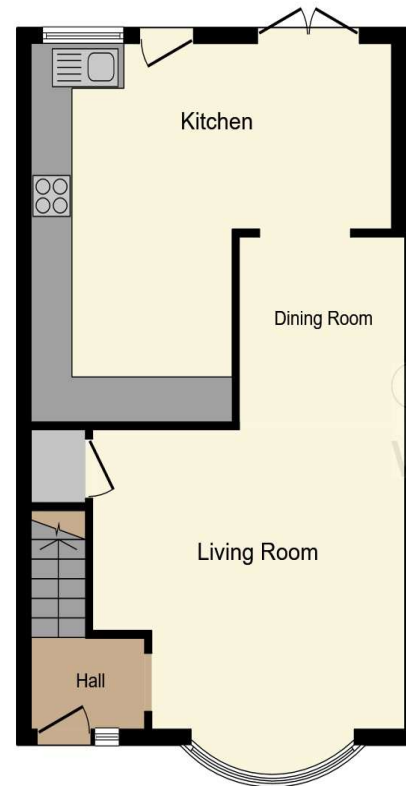

Ground Floor

Total floor area 102.0 m² (1,098 sq.ft.) approx



First Floor

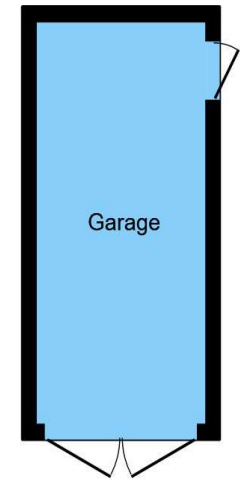

Garage

This floorplan is for illustrative purposes only and is not drawn to scale. Measurements, floor-areas, openings and orientations are approximate. They should not be relied upon for any purpose and do not form any part of an agreement. No liability is taken for any error or mis-statement. All parties must rely on their own inspections.

view this property online williamhbrown.co.uk/Property/BRX107621



Property Ref:
BRX107621 - 0008

1. MONEY LAUNDERING REGULATIONS Intending purchasers will be asked to produce identification documentation at a later stage and we would ask for your co-operation in order that there is no delay in agreeing the sale. 2. These particulars do not constitute part or all of an offer or contract. 3. The measurements indicated are supplied for guidance only and as such must be considered incorrect. Potential buyers are advised to recheck measurements before committing to any expense. 4. We have not tested any apparatus, equipment, fixtures or services and it is in the buyers interest to check the working condition of any appliances. 5. Where an EPC, or a Home Report (Scotland only) is held for this property, it is available for inspection at the branch by appointment. If you require a printed version of a Home Report, you will need to pay a reasonable production charge reflecting printing and other costs. 6. We are not able to offer an opinion either written or verbal on the content of these reports and this must be obtained from your legal representative. 7. Whilst we take care in preparing these reports, a buyer should ensure that his/her legal representative confirms as soon as possible all matters relating to title including the extent and boundaries of the property and other important matters before exchange of contracts.

William H Brown is a trading name of Sequence (UK) Limited which is registered in England and Wales under company number 4268443, Registered Office is Cumbria House, 16-20 Hockliffe Street, Leighton Buzzard, Bedfordshire, LU7 1GN. VAT Registration Number is 500 2481 05.

william h brown



01992 464174



Broxbourne@williamhbrown.co.uk



47 High Road, BROXBOURNE, Hertfordshire,
EN10 7HX



williamhbrown.co.uk



The Croft, Broxbourne EN10 6JY

welcome to

The Croft, Broxbourne

William H Brown are delighted to bring to the market this stunning extended three bedroom family home situated in a popular residential location of Broxbourne. An early viewing is highly recommended to avoid missing out!

Accommodation Comprising Of: Entrance Hall

Radiator, laminated flooring.

access to the property, garage.

Lounge

21' 11" x 13' 11" (6.68m x 4.24m)

Double glazed window to front aspect, two radiators, laminated flooring, cupboard storage.

Kitchen

18' 7" x 16' 6" (5.66m x 5.03m)

Double glazed window to rear aspect, double glazed door to rear aspect, patio door to rear aspect, a range of wall and base units with complimenting worktops, gas hob, integrated oven, space for fridge freezer, plumbing for washing machine, tiled flooring.

Bedroom 1

11' 9" x 10' 8" (3.58m x 3.25m)

Double glazed window to rear aspect, radiator, built in wardrobe.

Bedroom 2

9' 10" x 9' 8" (3.00m x 2.95m)

Double glazed window to front aspect, radiator, access to the loft.

Bedroom 3

7' x 6' 7" (2.13m x 2.01m)

Double glazed window to front aspect.

Bathroom

Double glazed window to rear aspect, WC, wash hand basin, tiled walls, vinyl flooring, radiator.

Exterior

Rear Garden

To the rear of the property is a paved area, rear



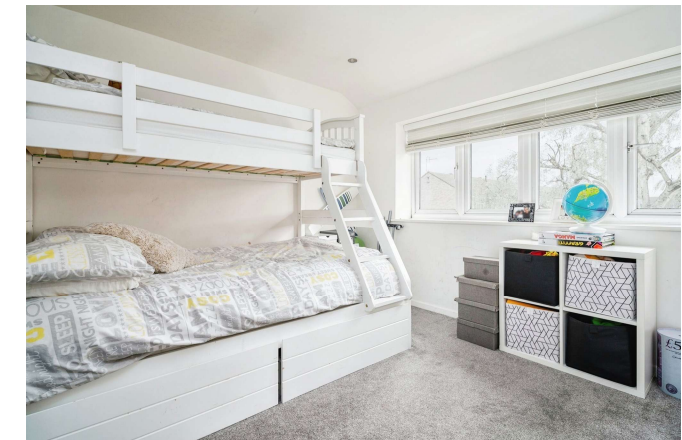
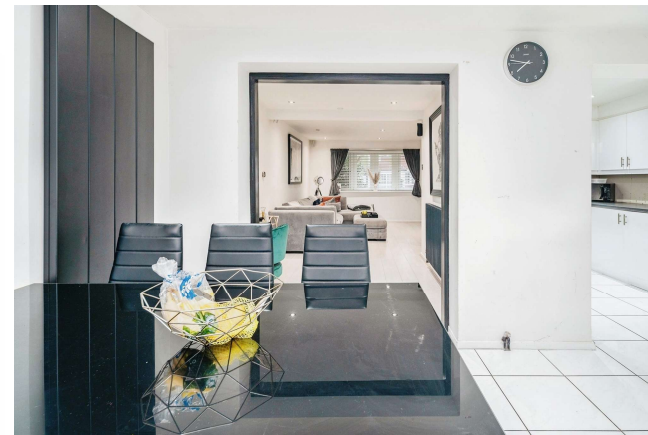

view this property online williamhbrown.co.uk/Property/BRX107621



welcome to

The Croft, Broxbourne

- Chain free
- Three bedroom extended family home
- Kitchen/dining room
- Large living room
- Garage

Tenure: Freehold EPC Rating: C

Council Tax Band: D

£425,000

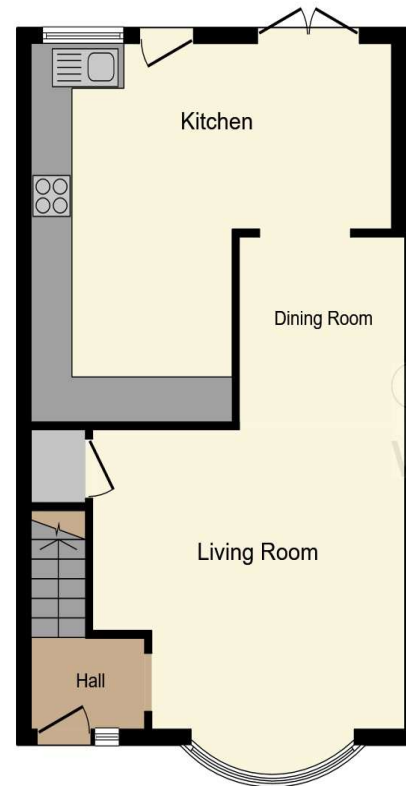

Ground Floor

Total floor area 102.0 m² (1,098 sq.ft.) approx



First Floor

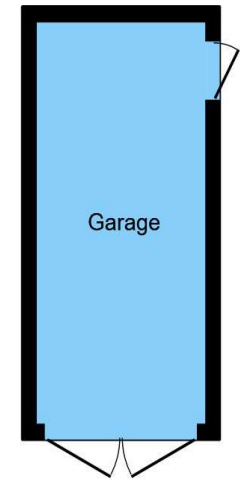

Garage

This floorplan is for illustrative purposes only and is not drawn to scale. Measurements, floor-areas, openings and orientations are approximate. They should not be relied upon for any purpose and do not form any part of an agreement. No liability is taken for any error or mis-statement. All parties must rely on their own inspections.

view this property online williamhbrown.co.uk/Property/BRX107621



Property Ref:
BRX107621 - 0008

1. MONEY LAUNDERING REGULATIONS Intending purchasers will be asked to produce identification documentation at a later stage and we would ask for your co-operation in order that there is no delay in agreeing the sale. 2. These particulars do not constitute part or all of an offer or contract. 3. The measurements indicated are supplied for guidance only and as such must be considered incorrect. Potential buyers are advised to recheck measurements before committing to any expense. 4. We have not tested any apparatus, equipment, fixtures or services and it is in the buyers interest to check the working condition of any appliances. 5. Where an EPC, or a Home Report (Scotland only) is held for this property, it is available for inspection at the branch by appointment. If you require a printed version of a Home Report, you will need to pay a reasonable production charge reflecting printing and other costs. 6. We are not able to offer an opinion either written or verbal on the content of these reports and this must be obtained from your legal representative. 7. Whilst we take care in preparing these reports, a buyer should ensure that his/her legal representative confirms as soon as possible all matters relating to title including the extent and boundaries of the property and other important matters before exchange of contracts.

William H Brown is a trading name of Sequence (UK) Limited which is registered in England and Wales under company number 4268443, Registered Office is Cumbria House, 16-20 Hockliffe Street, Leighton Buzzard, Bedfordshire, LU7 1GN. VAT Registration Number is 500 2481 05.

william h brown



01992 464174



Broxbourne@williamhbrown.co.uk



47 High Road, BROXBOURNE, Hertfordshire,
EN10 7HX



williamhbrown.co.uk



The Croft, Broxbourne EN10 6JY

welcome to

The Croft, Broxbourne

William H Brown are delighted to bring to the market this stunning extended three bedroom family home situated in a popular residential location of Broxbourne. An early viewing is highly recommended to avoid missing out!

Accommodation Comprising Of: Entrance Hall

Radiator, laminated flooring.

access to the property, garage.

Lounge

21' 11" x 13' 11" (6.68m x 4.24m)

Double glazed window to front aspect, two radiators, laminated flooring, cupboard storage.

Kitchen

18' 7" x 16' 6" (5.66m x 5.03m)

Double glazed window to rear aspect, double glazed door to rear aspect, patio door to rear aspect, a range of wall and base units with complimenting worktops, gas hob, integrated oven, space for fridge freezer, plumbing for washing machine, tiled flooring.

Bedroom 1

11' 9" x 10' 8" (3.58m x 3.25m)

Double glazed window to rear aspect, radiator, built in wardrobe.

Bedroom 2

9' 10" x 9' 8" (3.00m x 2.95m)

Double glazed window to front aspect, radiator, access to the loft.

Bedroom 3

7' x 6' 7" (2.13m x 2.01m)

Double glazed window to front aspect.

Bathroom

Double glazed window to rear aspect, WC, wash hand basin, tiled walls, vinyl flooring, radiator.

Exterior

Rear Garden

To the rear of the property is a paved area, rear



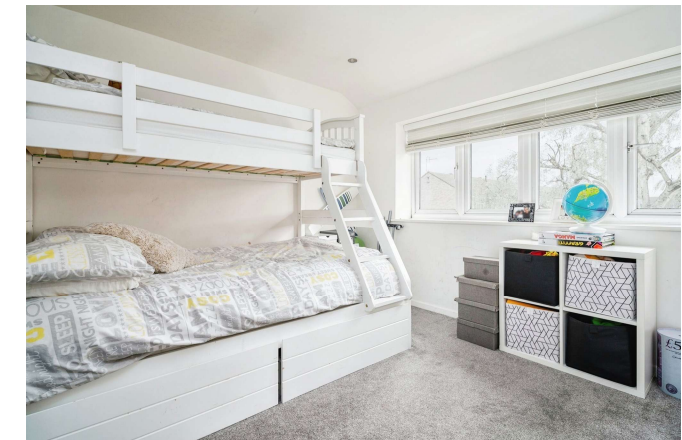
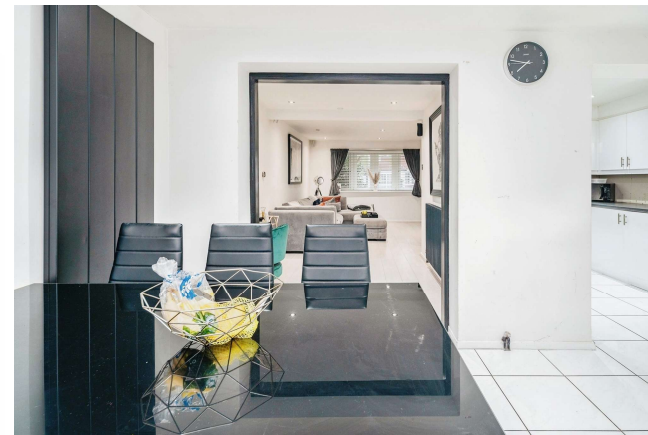

view this property online williamhbrown.co.uk/Property/BRX107621



welcome to

The Croft, Broxbourne

- Chain free
- Three bedroom extended family home
- Kitchen/dining room
- Large living room
- Garage

Tenure: Freehold EPC Rating: C

Council Tax Band: D

£425,000

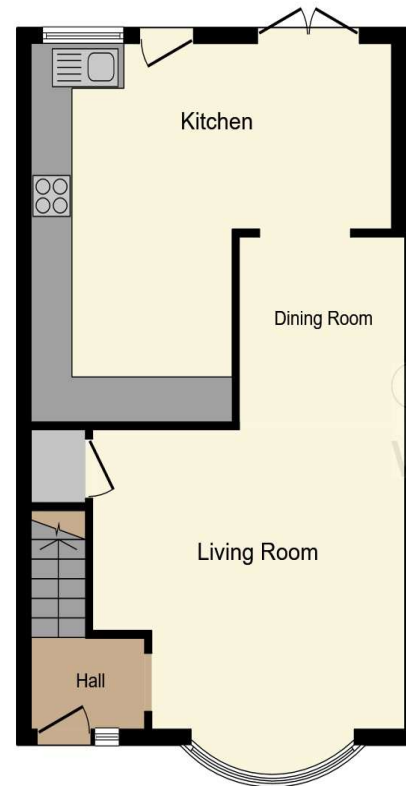

Ground Floor

Total floor area 102.0 m² (1,098 sq.ft.) approx



First Floor

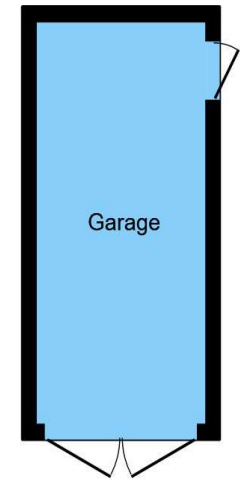

Garage

This floorplan is for illustrative purposes only and is not drawn to scale. Measurements, floor-areas, openings and orientations are approximate. They should not be relied upon for any purpose and do not form any part of an agreement. No liability is taken for any error or mis-statement. All parties must rely on their own inspections.

view this property online williamhbrown.co.uk/Property/BRX107621



Property Ref:
BRX107621 - 0008

1. MONEY LAUNDERING REGULATIONS Intending purchasers will be asked to produce identification documentation at a later stage and we would ask for your co-operation in order that there is no delay in agreeing the sale. 2. These particulars do not constitute part or all of an offer or contract. 3. The measurements indicated are supplied for guidance only and as such must be considered incorrect. Potential buyers are advised to recheck measurements before committing to any expense. 4. We have not tested any apparatus, equipment, fixtures or services and it is in the buyers interest to check the working condition of any appliances. 5. Where an EPC, or a Home Report (Scotland only) is held for this property, it is available for inspection at the branch by appointment. If you require a printed version of a Home Report, you will need to pay a reasonable production charge reflecting printing and other costs. 6. We are not able to offer an opinion either written or verbal on the content of these reports and this must be obtained from your legal representative. 7. Whilst we take care in preparing these reports, a buyer should ensure that his/her legal representative confirms as soon as possible all matters relating to title including the extent and boundaries of the property and other important matters before exchange of contracts.

William H Brown is a trading name of Sequence (UK) Limited which is registered in England and Wales under company number 4268443, Registered Office is Cumbria House, 16-20 Hockliffe Street, Leighton Buzzard, Bedfordshire, LU7 1GN. VAT Registration Number is 500 2481 05.

william h brown



01992 464174



Broxbourne@williamhbrown.co.uk



47 High Road, BROXBOURNE, Hertfordshire,
EN10 7HX



williamhbrown.co.uk