



**Lily Court Cox Lane, Epsom KT19 9FU**

**welcome to**

**Lily Court Cox Lane, Epsom**

A beautifully presented two bedroom, two bathroom first floor apartment situated in a modern block built in 2019. With allocated parking, communal gardens and a large balcony the full width of the flat, this property makes a fantastic first time buy.



# LILY COURT, COX LANE

APPROXIMATE GROSS INTERNAL FLOOR AREA: 672 SQ FT - 62.42 SQ M

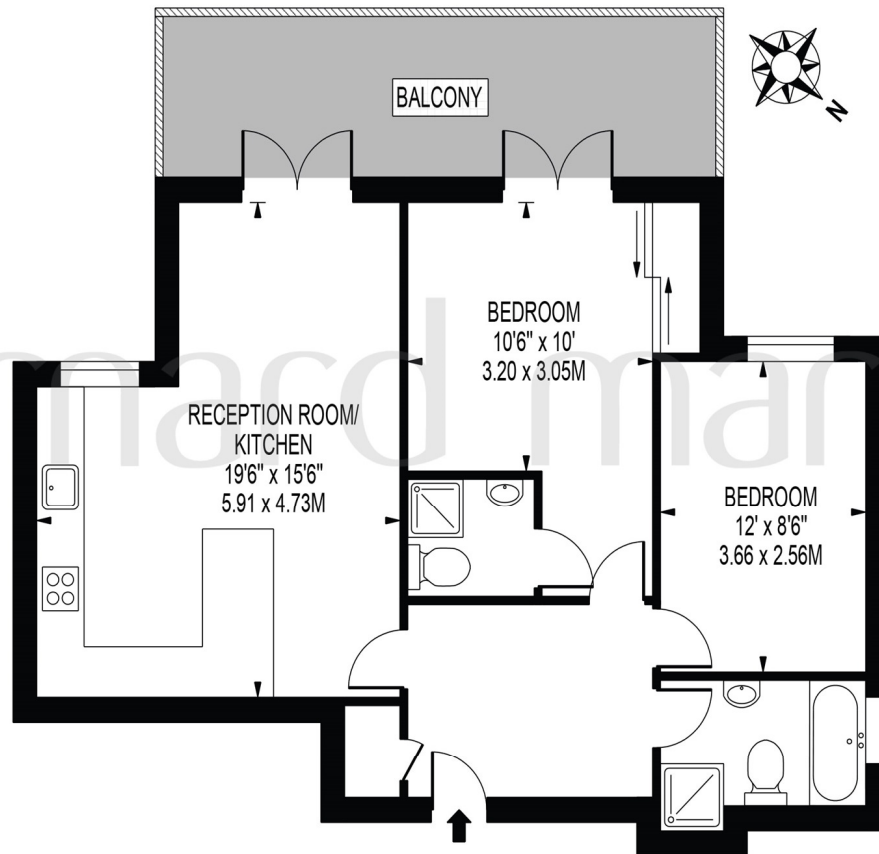

FOR ILLUSTRATION PURPOSES ONLY

THIS FLOOR PLAN SHOULD BE USED AS A GENERAL OUTLINE FOR GUIDANCE ONLY AND DOES NOT CONSTITUTE IN WHOLE OR IN PART AN OFFER OR CONTRACT.  
ANY INTENDING PURCHASER OR LESSEE SHOULD SATISFY THEMSELVES BY INSPECTION, SEARCHES, ENQUIRIES AND FULL SURVEY AS TO THE CORRECTNESS OF EACH STATEMENT.  
ANY AREAS, MEASUREMENTS OR DISTANCES QUOTED ARE APPROXIMATE AND SHOULD NOT BE USED TO VALUE A PROPERTY OR BE THE BASIS OF ANY SALE OR LET.

Built in 2019 is this stunning apartment block containing just 8 flats. With an allocated parking space and communal gardens this contemporary flat is perfect for a first time buy, situated nearby local shops and bus routes. As you enter the flat there is a large hallway convenient for storage and cloakroom area, there is a modern family bathroom with separate bath and shower, two generous double bedrooms, built in wardrobes & an en-suite to the master as well as a modern fitted kitchen with breakfast bar area open to the living space. There is a full width balcony area able to be accessed via patio doors from the living space as well as the master bedroom. With a South West facing aspect the balcony makes a fantastic option for an outdoor seating area overlooking the communal gardens with further access to utilise.

Cox Lane is conveniently situated nearby local amenities such as Co Op Supermarket, Tesco Express, the Post Office as well as being in close proximity to local Primary and Secondary Schools. Tolworth Station is just 1.1 mile walk and there is bus routes at the end of Cox Lane taking you to Epsom Town Centre and Kingston Upon Thames. Worcester Park (Zone 4) is just a 10 minute bike ride away.

welcome to

## Lily Court Cox Lane, Epsom

- Two Double Bedrooms
- En Suite & Family Bathroom
- Allocated Parking
- Private Balcony
- Communal Gardens

Tenure: Leasehold EPC Rating: B

This is a Leasehold property with details as follows; Term of Lease 126 years from 29 Sep 2019. Should you require further information please contact the branch. Please Note additional fees could be incurred for items such as Leasehold packs.

# £400,000

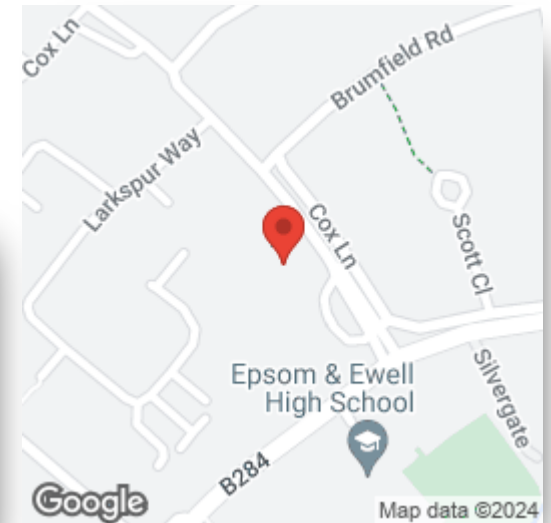

Please note the marker reflects the postcode not the actual property

**view this property online** [barnardmarcus.co.uk/Property/EWE106379](https://www.barnardmarcus.co.uk/Property/EWE106379)



Property Ref:  
EWE106379 - 0003

1. MONEY LAUNDERING REGULATIONS Intending purchasers will be asked to produce identification documentation at a later stage and we would ask for your co-operation in order that there is no delay in agreeing the sale. 2. These particulars do not constitute part or all of an offer or contract. 3. The measurements indicated are supplied for guidance only and as such must be considered incorrect. Potential buyers are advised to recheck measurements before committing to any expense. 4. We have not tested any apparatus, equipment, fixtures or services and it is in the buyers interest to check the working condition of any appliances. 5. Where an EPC, or a Home Report (Scotland only) is held for this property, it is available for inspection at the branch by appointment. If you require a printed version of a Home Report, you will need to pay a reasonable production charge reflecting printing and other costs. 6. We are not able to offer an opinion either written or verbal on the content of these reports and this must be obtained from your legal representative. 7. Whilst we take care in preparing these reports, a buyer should ensure that his/her legal representative confirms as soon as possible all matters relating to title including the extent and boundaries of the property and other important matters before exchange of contracts.

Barnard Marcus is a trading name of Sequence (UK) Limited which is registered in England and Wales under company number 4268443, Registered Office is Cumbria House, 16-20 Hockliffe Street, Leighton Buzzard, Bedfordshire, LU7 1GN. VAT Registration Number is 500 2481 05.



barnard marcus



**020 8393 0977**



[Ewell@barnardmarcus.co.uk](mailto:Ewell@barnardmarcus.co.uk)



429 Kingston Road, Ewell, EPSOM, Surrey, KT19 0DB



[barnardmarcus.co.uk](https://www.barnardmarcus.co.uk)