



**Hardy Court, Furmage Street, London SW18 4GH**



***welcome to***

## **Hardy Court, Furmage Street, London**

A well-presented light and airy flat situated in a modern block conveniently situated between Earlsfield and Wandsworth Town.

Accommodation comprises of a good-sized double bedroom with floor to ceiling window with a pleasant outlook, an open-plan living area with french doors opening to a Juliette balcony, a fitted kitchen with integrated appliances and wooden flooring and a modern bathroom.

Externally you have a secure designated parking space located in a gated underground car park and a shared roof terrace with outstanding, far reaching view.

The apartment is set within easy reach of either Wandsworth or Earlsfield Mainline stations. SW18 is a vibrant and diverse area of south-west London offering an excellent lifestyle for anyone that chooses to live here.





## Hardy Court, SW18

CAPTURE DATE  
09/10/2020

LASER SCAN POINTS  
11,045,865

GROSS INTERNAL AREA  
44.0 Sqm / 473.2 Sqft

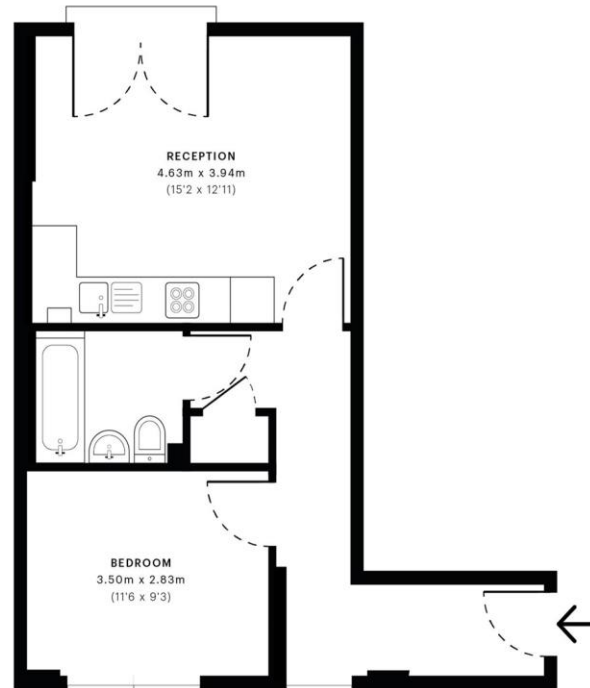

— Ground Floor



Spec floor plans are produced in accordance with the Royal Institution of Chartered Surveyors' Property Measurement Standards. Plots and gardens are illustrative only and are excluded from all area calculations. Due to rounding, numbers may not add up precisely.



IPMS 3B RESIDENTIAL  
45.0 Sqm / 484.8 Sqft  
IPMS 3C RESIDENTIAL  
43.1 Sqm / 464.4 Sqft

SPEC ID  
5f7daaef571d780dc0021ac6

GROSS AREA (INTERNAL)  
The footprint of the property  
44.0 Sqm / 473.2 Sqft

NET AREA (INTERNAL)  
Excludes walls and external features  
42.0 Sqm / 452.2 Sqft

EXTERNAL STRUCTURAL FEATURES  
Balconies, terraces, verandas etc.  
0.0 Sqm / 0.0 Sqft

RESTRICTED HEAD HEIGHT  
Limited use area under 1.5 m  
0.0 Sqm / 0.0 Sqft

welcome to

## Hardy Court, Furmage Street, London

- Gated Underground Parking Space
- Shared Roof Terrace with Panoramic Views
- Good Sized Double Bedroom
- Great Transport Links
- Conveniently Located by Southside Shopping Centre

Tenure: Leasehold EPC Rating: C

This is a Leasehold property with details as follows; Term of Lease 125 years from 25 Mar 2007. Should you require further information please contact the branch. Please Note additional fees could be incurred for items such as Leasehold packs.

**£325,000**



**view this property online** [barnardmarcus.co.uk/Property/EAR104860](https://barnardmarcus.co.uk/Property/EAR104860)



Property Ref:  
EAR104860 - 0002

1. MONEY LAUNDERING REGULATIONS Intending purchasers will be asked to produce identification documentation at a later stage and we would ask for your co-operation in order that there is no delay in agreeing the sale. 2. These particulars do not constitute part or all of an offer or contract. 3. The measurements indicated are supplied for guidance only and as such must be considered incorrect. Potential buyers are advised to recheck measurements before committing to any expense. 4. We have not tested any apparatus, equipment, fixtures or services and it is in the buyers interest to check the working condition of any appliances. 5. Where an EPC, or a Home Report (Scotland only) is held for this property, it is available for inspection at the branch by appointment. If you require a printed version of a Home Report, you will need to pay a reasonable production charge reflecting printing and other costs. 6. We are not able to offer an opinion either written or verbal on the content of these reports and this must be obtained from your legal representative. 7. Whilst we take care in preparing these reports, a buyer should ensure that his/her legal representative confirms as soon as possible all matters relating to title including the extent and boundaries of the property and other important matters before exchange of contracts.

Barnard Marcus is a trading name of Sequence (UK) Limited which is registered in England and Wales under company number 4268443, Registered Office is Cumbria House, 16-20 Hockliffe Street, Leighton Buzzard, Bedfordshire, LU7 1GN. VAT Registration Number is 500 2481 05.



barnard marcus



**020 8879 7222**



[Earlsfield@barnardmarcus.co.uk](mailto:Earlsfield@barnardmarcus.co.uk)



525 Garratt Lane, LONDON, SW18 4SR



**[barnardmarcus.co.uk](https://barnardmarcus.co.uk)**

Please note the marker reflects the  
postcode not the actual property