



**Stockwell Green, Stockwell, SW9 9HX**

**welcome to**  
**Stockwell Green**

**\*\*Early viewing advised\*\***

Offered to the market we have available this fantastic period house which would make a perfect family home. The property is located in Stockwell Green and is superbly located between both Stockwell and central Brixton, boasting a fantastic selection of high street shops, bars and restaurants. The current owners have been happy here for many years and it has been a fantastic family home. The property is arranged over four floors and offers four bedrooms, a large double reception room with a large bay window, a large eat in kitchen dining area and private garden.



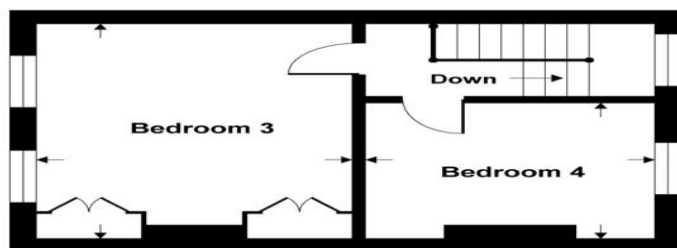

**SECOND FLOOR**

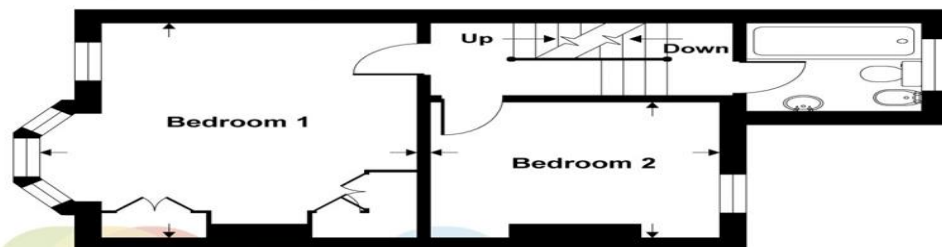

**FIRST FLOOR**

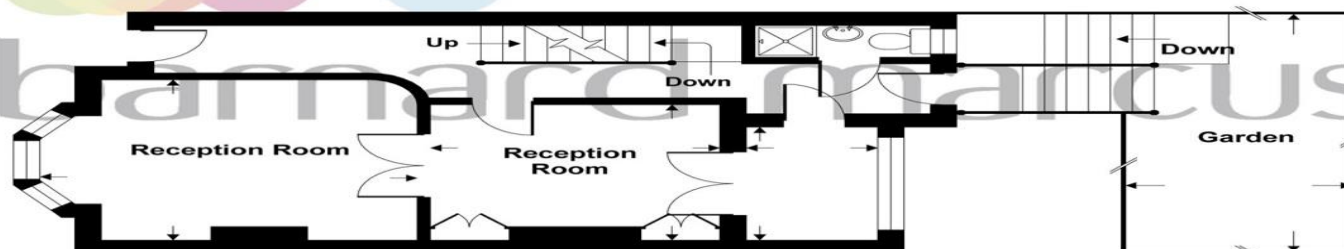

**GROUND FLOOR**

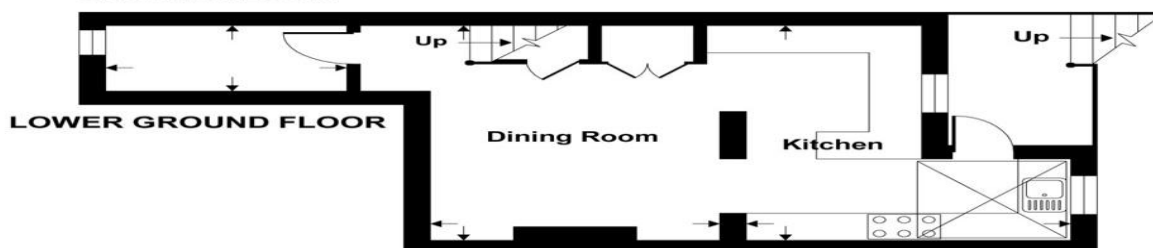

**LOWER GROUND FLOOR**



## Stockwell Green, London, SW9

**APPROX. GROSS INTERNAL FLOOR AREA 1681 SQ FT 156.2 SQ METRES**

Whilst every attempt has been made to ensure the accuracy of the floor plan contained here, measurements of doors, windows and rooms are approximate and no responsibility is taken for any error, omission or misstatement. These plans are for representation purposes only as defined by RICS Code of Measuring Practice and should be used as such by any prospective purchaser. Specifically no guarantee is given on the total square footage of the property if quoted on this plan. Any figure given is for initial guidance only and should not be relied on as a basis of valuation.

Copyright nichecom.co.uk 2017 Produced for Barnard Marcus REF : 162530

### Reception Room

14' 5" x 11' 9" ( 4.39m x 3.58m )

### Reception Room

10' 7" x 9' 11" ( 3.23m x 3.02m )

### Dining Room

15' 8" x 10' 8" ( 4.78m x 3.25m )

### Kitchen

15' 8" x 12' 4" ( 4.78m x 3.76m )

### Bedroom

16' 1" x 14' 3" ( 4.90m x 4.34m )

### Bedroom

11' x 10' ( 3.35m x 3.05m )

### Bedroom

16' x 12' ( 4.88m x 3.66m )

### Bedroom

11' 3" x 10' 2" ( 3.43m x 3.10m )



## welcome to Stockwell Green

- WAS £1,250,000 NOW £1,000,000
- Private Garden
- Close to Local Transport
- Arranged over Four Floors
- Large Kitchen Area

Tenure: Freehold EPC Rating: E

offers over

# £1,000,000



Please note the marker reflects the  
postcode not the actual property

**view this property online** [barnardmarcus.co.uk/Property/CPM105313](http://barnardmarcus.co.uk/Property/CPM105313)

**see all our properties on** [zoopla.co.uk](http://zoopla.co.uk) | [rightmove.co.uk](http://rightmove.co.uk) | [barnardmarcus.co.uk](http://barnardmarcus.co.uk)



Property Ref:  
CPM105313 - 0019

1. MONEY LAUNDERING REGULATIONS Intending purchasers will be asked to produce identification documentation at a later stage and we would ask for your co-operation in order that there is no delay in agreeing the sale. 2. These particulars do not constitute part or all of an offer or contract. 3. The measurements indicated are supplied for guidance only and as such must be considered incorrect. Potential buyers are advised to recheck measurements before committing to any expense. 4. We have not tested any apparatus, equipment, fixtures or services and it is in the buyers interest to check the working condition of any appliances. 5. Where an EPC, or a Home Report (Scotland only) is held for this property, it is available for inspection at the branch by appointment. If you require a printed version of a Home Report, you will need to pay a reasonable production charge reflecting printing and other costs. 6. We are not able to offer an opinion either written or verbal on the content of these reports and this must be obtained from your legal representative. 7. Whilst we take care in preparing these reports, a buyer should ensure that his/her legal representative confirms as soon as possible all matters relating to title including the extent and boundaries of the property and other important matters before exchange of contracts.



barnard marcus



**020 7720 5932**



[clapham@barnardmarcus.co.uk](mailto:clapham@barnardmarcus.co.uk)



85 Rectory Grove, Clapham, LONDON, SW4  
0DR



**[barnardmarcus.co.uk](http://barnardmarcus.co.uk)**