



High Street, Winsford CW7 2AU

welcome to

High Street, Winsford

Shared Ownership property available to Staircase to 100% ownership on Completion, Freehold on completion or similar. With three double bedrooms this period semi-detached property would make an Ideal family home.



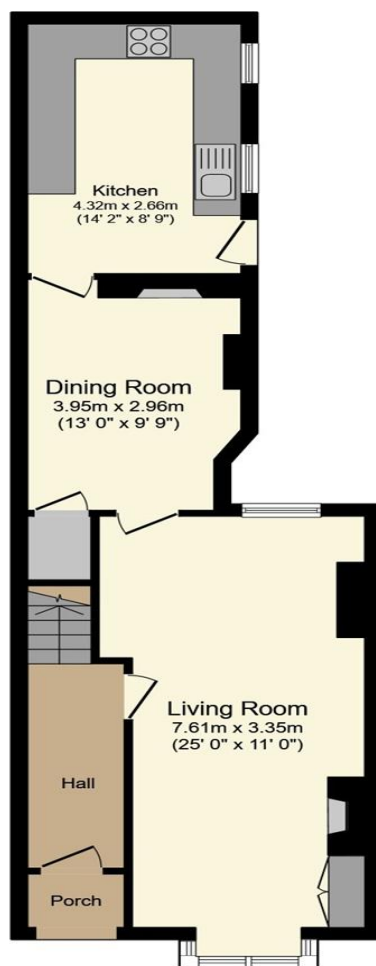

Ground Floor

Floor area 53.4 m² (575 sq.ft.) approx

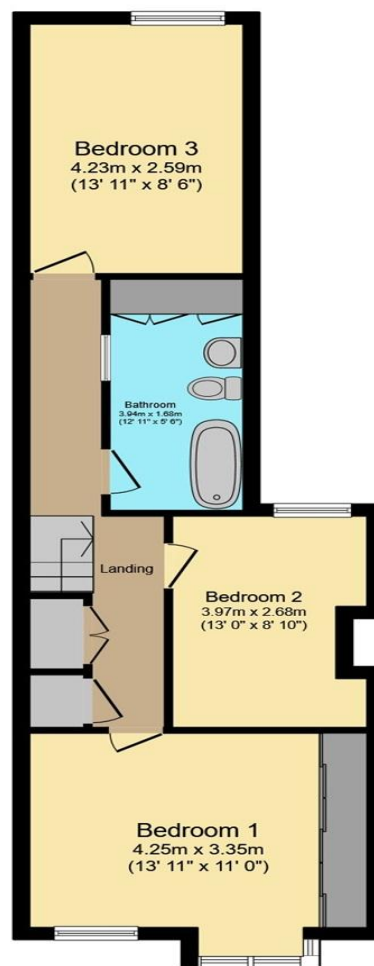

First Floor

Floor area 53.4 m² (574 sq.ft.) approx

Entrance Hall

Living Room

11' x 25' (3.35m x 7.62m)

Dining Room

13' x 9' 9" (3.96m x 2.97m)

Kitchen

8' 9" x 14' 2" (2.67m x 4.32m)

First Floor

Landing

Bedroom One

11' x 13' 11" (3.35m x 4.24m)

Bedroom Two

13' x 8' 10" (3.96m x 2.69m)

Bedroom Three

13' 11" x 8' 6" (4.24m x 2.59m)

Family Bathroom

External

An enclosed rear courtyard with outbuildings, leading to a garden which is decked. Ideal family home.

Total floor area 106.8 m² (1,150 sq.ft.) approx

This plan is for illustration purposes only and may not be representative of the property. Plan not to scale.

Powered by audioagent.com

welcome to

High Street, Winsford

- Shared Ownership property available to Staircase to 100% ownership on Completion, Freehold on completion or similar.
- Period Semi Detached Property
- Three Double Bedrooms
- Two Reception Rooms
- Bathroom to First Floor

Tenure: Leasehold EPC Rating: E

Council Tax Band: B Service Charge: 120.00

Ground Rent: Ask Agent

This is a Leasehold property with details as follows; Term of Lease 99 years from 01 Jan 1994. Should you require further information please contact the branch. Please Note additional fees could be incurred for items such as Leasehold packs.



Please note the marker reflects the postcode not the actual property

check out more properties at [swetenhams.co.uk](https://www.swetenhams.co.uk)



Property Ref:
WSF108653 - 0002

1. MONEY LAUNDERING REGULATIONS Intending purchasers will be asked to produce identification documentation at a later stage and we would ask for your co-operation in order that there is no delay in agreeing the sale. 2. These particulars do not constitute part or all of an offer or contract. 3. The measurements indicated are supplied for guidance only and as such must be considered incorrect. Potential buyers are advised to recheck measurements before committing to any expense. 4. We have not tested any apparatus, equipment, fixtures or services and it is in the buyers interest to check the working condition of any appliances. 5. Where an EPC, or a Home Report (Scotland only) is held for this property, it is available for inspection at the branch by appointment. If you require a printed version of a Home Report, you will need to pay a reasonable production charge reflecting printing and other costs. 6. We are not able to offer an opinion either written or verbal on the content of these reports and this must be obtained from your legal representative. 7. Whilst we take care in preparing these reports, a buyer should ensure that his/her legal representative confirms as soon as possible all matters relating to title including the extent and boundaries of the property and other important matters before exchange of contracts.

Swetenhams is a trading name of Sequence (UK) Limited which is registered in England and Wales under company number 4268443, Registered Office is Cumbria House, 16-20 Hockliffe Street, Leighton Buzzard, Bedfordshire, LU7 1GN. VAT Registration Number is 500 2481 05.

swetenhams



01606 593344



Winsford@swetenhams.co.uk



12 Dingle Walk, Winsford Cross Shopping Centre, WINSFORD, Cheshire, CW7 1BA



[swetenhams.co.uk](https://www.swetenhams.co.uk)