



Millbrook Close, Winsford CW7 2UU

welcome to

Millbrook Close, Winsford

Located on a sought after development close to the police headquarters, this well presented two bedroom mid mews property offers contemporary living with no onward chain.



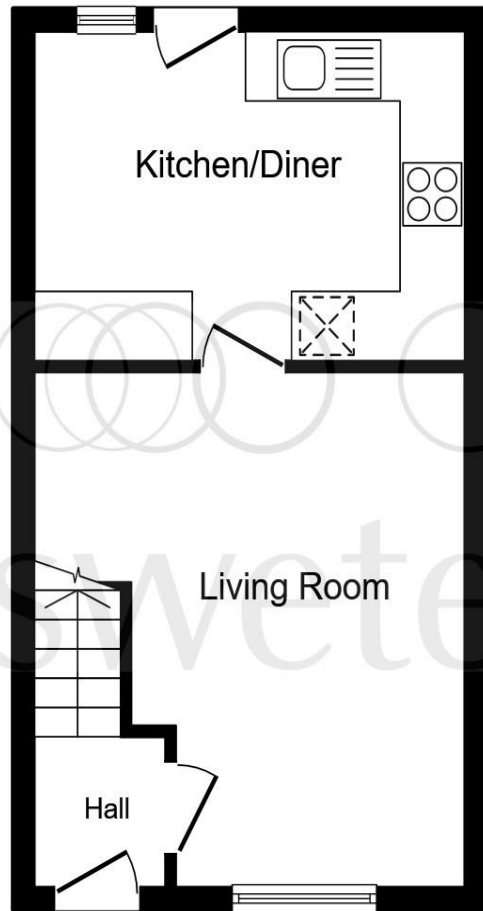

Ground Floor

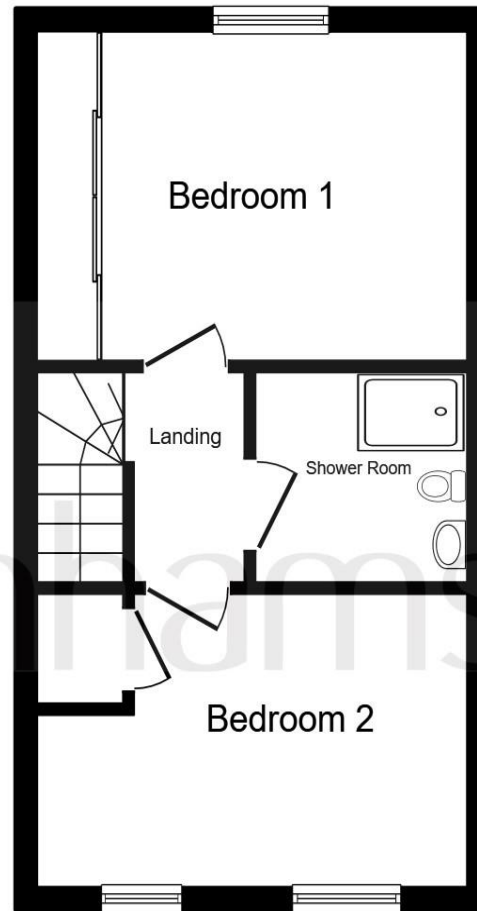

First Floor

Entrance Hall

Livingroom

15' 2" x 13' 2" (4.62m x 4.01m)

Kitchen/Diner

8' 6" x 13' 2" (2.59m x 4.01m)

First Floor

Bedroom One

9' 3" x 13' 2" (2.82m x 4.01m)

Shower Room

5' 9" x 6' 4" (1.75m x 1.93m)

Bedroom Two

8' 3" x 13' 2" (2.51m x 4.01m)

External:

Off road parking to the front and a fully enclosed rear garden.

Agents Note:

There is an easement on the title, please enquire with the branch

welcome to

Millbrook Close, Winsford

- Mid Mews
- Two Double Bedrooms
- Fitted Wardrobes to Master Bedroom
- Modern Kitchen with Fitted Appliances
- NO CHAIN

Tenure: Freehold EPC Rating: D

Council Tax Band: B

offers over.

£160,000



Please note the marker reflects the postcode not the actual property

view this property online [swetenhams.co.uk/Property/WSF108635](https://www.swetenhams.co.uk/Property/WSF108635)



Property Ref:
WSF108635 - 0010

1. MONEY LAUNDERING REGULATIONS Intending purchasers will be asked to produce identification documentation at a later stage and we would ask for your co-operation in order that there is no delay in agreeing the sale. 2. These particulars do not constitute part or all of an offer or contract. 3. The measurements indicated are supplied for guidance only and as such must be considered incorrect. Potential buyers are advised to recheck measurements before committing to any expense. 4. We have not tested any apparatus, equipment, fixtures or services and it is in the buyers interest to check the working condition of any appliances. 5. Where an EPC, or a Home Report (Scotland only) is held for this property, it is available for inspection at the branch by appointment. If you require a printed version of a Home Report, you will need to pay a reasonable production charge reflecting printing and other costs. 6. We are not able to offer an opinion either written or verbal on the content of these reports and this must be obtained from your legal representative. 7. Whilst we take care in preparing these reports, a buyer should ensure that his/her legal representative confirms as soon as possible all matters relating to title including the extent and boundaries of the property and other important matters before exchange of contracts.

Swetenhams is a trading name of Sequence (UK) Limited which is registered in England and Wales under company number 4268443, Registered Office is Cumbria House, 16-20 Hockliffe Street, Leighton Buzzard, Bedfordshire, LU7 1GN. VAT Registration Number is 500 2481 05.



swetenhams



01606 593344



Winsford@swetenhams.co.uk



12 Dingle Walk, Winsford Cross Shopping Centre, WINSFORD, Cheshire, CW7 1BA



[swetenhams.co.uk](https://www.swetenhams.co.uk)