



16 Avocet Drive, Winsford CW7 1PE

welcome to

16 Avocet Drive, Winsford

A two bedroom Coach house, combining the benefits of easy to manage accommodation with private entrance, driveway, garage and courtyard garden. Located a short drive from Winsford town centre, this home offers an ideal opportunity for a first time buyer or someone looking to downsize.



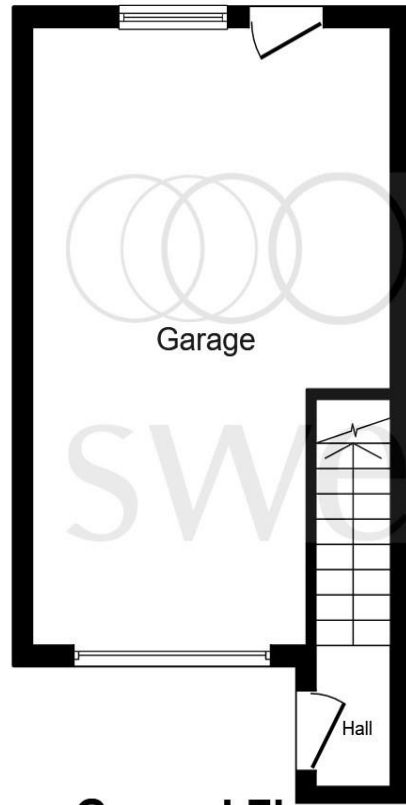

Ground Floor

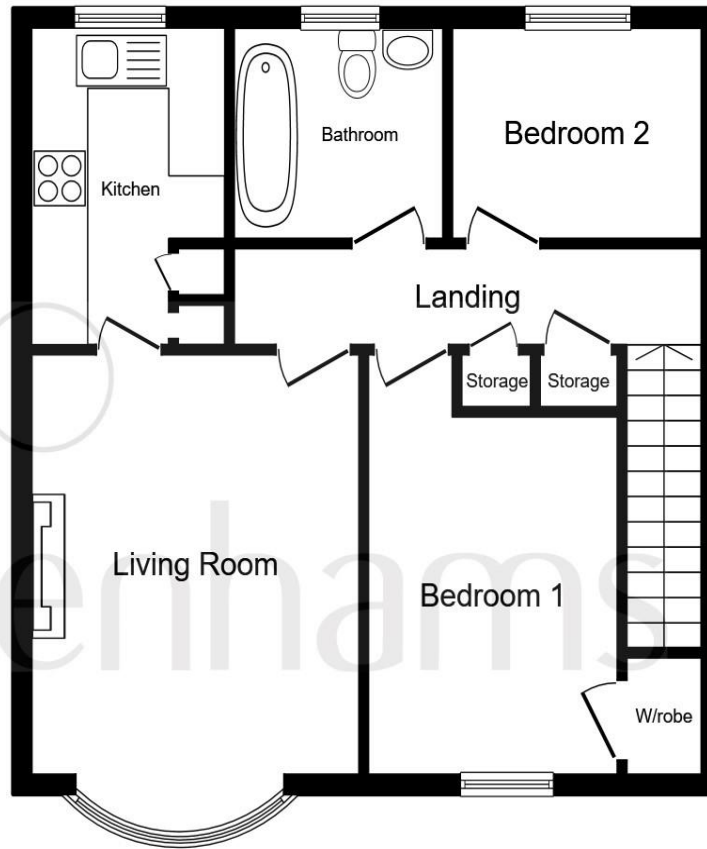

First Floor

Ground Floor

Garage

12' 6" x 20' 2" (3.81m x 6.15m)

First Floor

Landing

Living Room

11' 5" x 13' 7" (3.48m x 4.14m)

Kitchen

6' 8" x 10' 4" (2.03m x 3.15m)

Master Bedroom

8' 8" x 11' 7" (2.64m x 3.53m)

Bedroom Two

8' 7" x 6' 9" (2.62m x 2.06m)

Family Bathroom

Externally

This floor plan is for illustrative purposes only. It is not drawn to scale. Any measurements, floor areas (including any total floor area), openings and orientation are approximate. No details are guaranteed, they cannot be relied upon for any purpose and they do not form part of any agreement. No liability is taken for any error, omission or misstatement. A party must rely upon its own inspection(s). Powered by www.focalagent.com

welcome to

16 Avocet Drive, Winsford

- Coach House
- Driveway
- Large garage with electric garage door
- Enclosed Rear Courtyard
- Central heating

Tenure: Freehold EPC Rating: C

offers in excess of

£120,000



Please note the marker reflects the postcode not the actual property

view this property online swetenhams.co.uk/Property/WSF108431



Property Ref:
WSF108431 - 0004

1. MONEY LAUNDERING REGULATIONS Intending purchasers will be asked to produce identification documentation at a later stage and we would ask for your co-operation in order that there is no delay in agreeing the sale. 2. These particulars do not constitute part or all of an offer or contract. 3. The measurements indicated are supplied for guidance only and as such must be considered incorrect. Potential buyers are advised to recheck measurements before committing to any expense. 4. We have not tested any apparatus, equipment, fixtures or services and it is in the buyers interest to check the working condition of any appliances. 5. Where an EPC, or a Home Report (Scotland only) is held for this property, it is available for inspection at the branch by appointment. If you require a printed version of a Home Report, you will need to pay a reasonable production charge reflecting printing and other costs. 6. We are not able to offer an opinion either written or verbal on the content of these reports and this must be obtained from your legal representative. 7. Whilst we take care in preparing these reports, a buyer should ensure that his/her legal representative confirms as soon as possible all matters relating to title including the extent and boundaries of the property and other important matters before exchange of contracts.

Swetenhams is a trading name of Sequence (UK) Limited which is registered in England and Wales under company number 4268443, Registered Office is Cumbria House, 16-20 Hockliffe Street, Leighton Buzzard, Bedfordshire, LU7 1GN. VAT Registration Number is 500 2481 05.

swetenhams



01606 593344



Winsford@swetenhams.co.uk



12 Dingle Walk, Winsford Cross Shopping Centre, WINSFORD, Cheshire, CW7 1BA



swetenhams.co.uk