



Spinney Close, Winsford CW7 3UB

welcome to

Spinney Close, Winsford

A fully MODERNISED THREE BEDROOM detached house, within easy reach of Winsford town centre and commuter routes. VIEWING HIGHLY RECOMMENDED to fully appreciate this property.



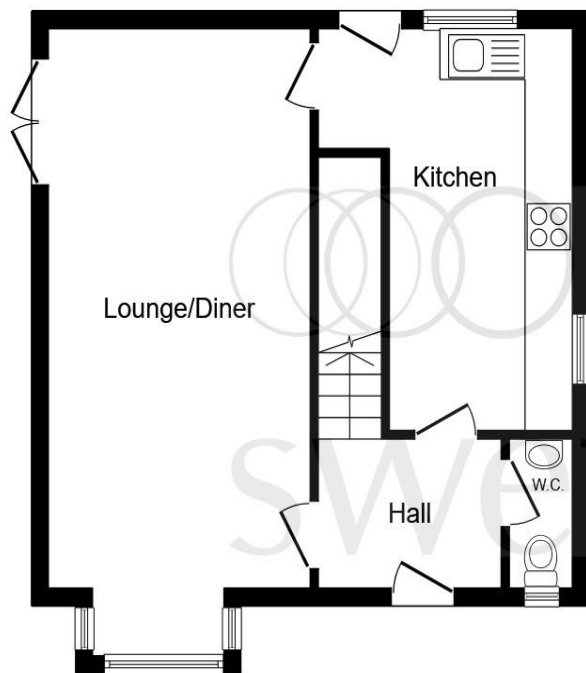

Ground Floor

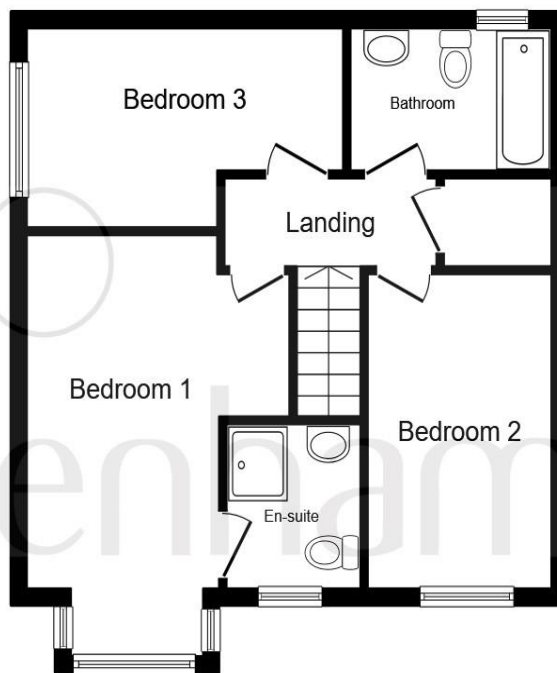

First Floor

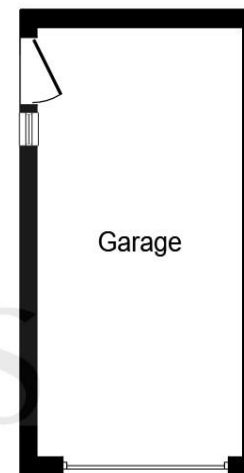

Garage

Ground Floor

Entrance Hall

Lounge/ Dining Room

10' 9" x 21' 7" (3.28m x 6.58m)

Kitchen

10' 6" x 15' 6" (3.20m x 4.72m)

Cloakroom/W.C.

First Floor

Master Bedroom

11' 5" x 13' 6" (3.48m x 4.11m)

En-Suite

Bedroom Two

7' 3" x 12' 1" (2.21m x 3.68m)

Bedroom Three

13' 3" x 8' 3" (4.04m x 2.51m)

Family Bathroom

Externally

To the side of the property is a driveway providing off road parking and leading to the detached garage. A large wrap around garden provides lots of outdoor lawn space.

welcome to

Spinney Close, Winsford

- Detached Three Bedroom House
- En-suite to Master
- Modernised Interior
- Driveway and Garage
- Large Garden

Tenure: Freehold EPC Rating: C

offers in excess of

£290,000



Please note the marker reflects the postcode not the actual property

view this property online swetenhams.co.uk/Property/WSF108451



Property Ref:
WSF108451 - 0004

1. MONEY LAUNDERING REGULATIONS Intending purchasers will be asked to produce identification documentation at a later stage and we would ask for your co-operation in order that there is no delay in agreeing the sale. 2. These particulars do not constitute part or all of an offer or contract. 3. The measurements indicated are supplied for guidance only and as such must be considered incorrect. Potential buyers are advised to recheck measurements before committing to any expense. 4. We have not tested any apparatus, equipment, fixtures or services and it is in the buyers interest to check the working condition of any appliances. 5. Where an EPC, or a Home Report (Scotland only) is held for this property, it is available for inspection at the branch by appointment. If you require a printed version of a Home Report, you will need to pay a reasonable production charge reflecting printing and other costs. 6. We are not able to offer an opinion either written or verbal on the content of these reports and this must be obtained from your legal representative. 7. Whilst we take care in preparing these reports, a buyer should ensure that his/her legal representative confirms as soon as possible all matters relating to title including the extent and boundaries of the property and other important matters before exchange of contracts.

Swetenhams is a trading name of Sequence (UK) Limited which is registered in England and Wales under company number 4268443, Registered Office is Cumbria House, 16-20 Hockliffe Street, Leighton Buzzard, Bedfordshire, LU7 1GN. VAT Registration Number is 500 2481 05.



swetenhams



01606 593344



Winsford@swetenhams.co.uk



12 Dingle Walk, Winsford Cross Shopping Centre, WINSFORD, Cheshire, CW7 1BA



swetenhams.co.uk