



Wharton Road, Winsford CW7 3AH

welcome to

Wharton Road, Winsford

Swetenhams are delighted to bring to the market an opportunity to purchase this magnificently presented three bedroom detached dormer bungalow having recently undergone renovation throughout. The property sits on a prominent plot with ample off road parking and is located close to amenities,



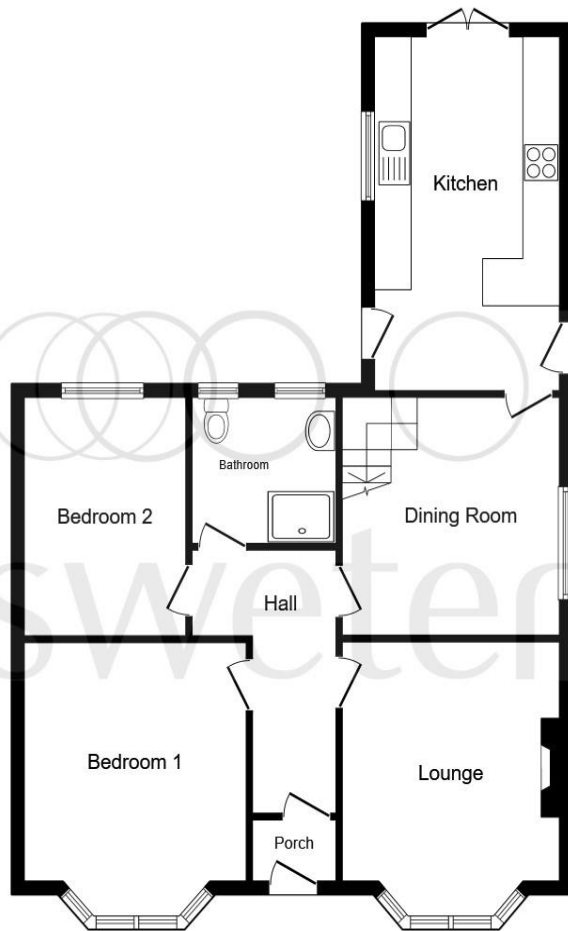

Ground Floor



First Floor

Entrance Hall

Living Room

13' 6" x 11' 9" (4.11m x 3.58m)

Dining Room

11' 9" x 11' 10" (3.58m x 3.61m)

Kitchen

11' 3" x 17' 9" (3.43m x 5.41m)

Shower Room

Master Bedroom

11' 9" x 13' 6" (3.58m x 4.11m)

Bedroom Two

11' 9" x 8' 7" (3.58m x 2.62m)

Loft Room

12' 4" x 12' 2" (3.76m x 3.71m)

Additional Shower Room

Driveway

Rear Garden

This floor plan is for illustrative purposes only. It is not drawn to scale. Any measurements, floor areas (including any total floor area), openings and orientation are approximate. No details are guaranteed, they cannot be relied upon for any purpose and they do not form part of any agreement. No liability is taken for any error, omission or misstatement. A party must rely upon its own inspection(s). Powered by www.focalagent.com

welcome to

Wharton Road, Winsford

- Three Bedroom Detached Bungalow
- Gated Entrance
- Recently Modernised Throughout
- Ample off Road Parking with Carport
- Council Tax Band - C

Tenure: Freehold EPC Rating: D

offers in excess of

£290,000



Please note the marker reflects the postcode not the actual property

view this property online swetenhams.co.uk/Property/WSF108288



Property Ref:
WSF108288 - 0008

1. MONEY LAUNDERING REGULATIONS Intending purchasers will be asked to produce identification documentation at a later stage and we would ask for your co-operation in order that there is no delay in agreeing the sale. 2. These particulars do not constitute part or all of an offer or contract. 3. The measurements indicated are supplied for guidance only and as such must be considered incorrect. Potential buyers are advised to recheck measurements before committing to any expense. 4. We have not tested any apparatus, equipment, fixtures or services and it is in the buyers interest to check the working condition of any appliances. 5. Where an EPC, or a Home Report (Scotland only) is held for this property, it is available for inspection at the branch by appointment. If you require a printed version of a Home Report, you will need to pay a reasonable production charge reflecting printing and other costs. 6. We are not able to offer an opinion either written or verbal on the content of these reports and this must be obtained from your legal representative. 7. Whilst we take care in preparing these reports, a buyer should ensure that his/her legal representative confirms as soon as possible all matters relating to title including the extent and boundaries of the property and other important matters before exchange of contracts.

Swetenhams is a trading name of Sequence (UK) Limited which is registered in England and Wales under company number 4268443, Registered Office is Cumbria House, 16-20 Hockliffe Street, Leighton Buzzard, Bedfordshire, LU7 1GN. VAT Registration Number is 500 2481 05.

swetenhams



01606 593344



Winsford@swetenhams.co.uk



12 Dingle Walk, Winsford Cross Shopping Centre, WINSFORD, Cheshire, CW7 1BA



swetenhams.co.uk