



Chester Road, Winsford CW7 2NG

welcome to

Chester Road, Winsford

Swetenhams are pleased to bring to the market this large character four bedroom semi detached family home. Entering through wrought iron electric gates you gain a sense of luxury and exclusivity from start to finish, early viewing is highly recommended in order to avoid disappointment.



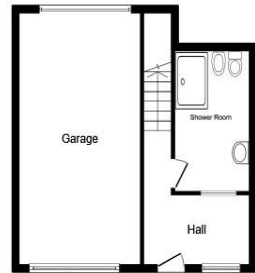

Lower Ground Floor

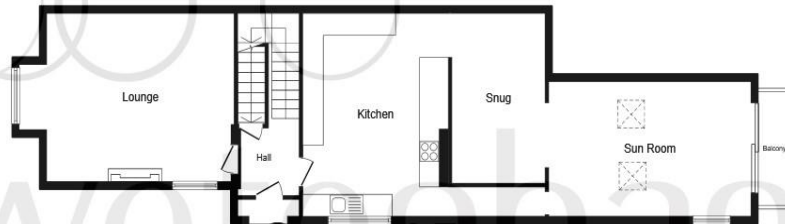

Ground Floor

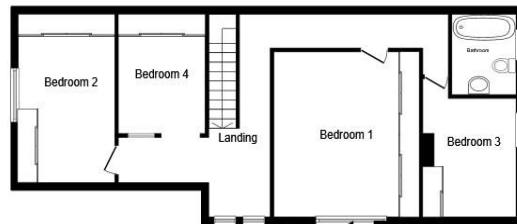

First Floor

Entrance Hall

Lounge

20' 11" x 15' 1" (6.38m x 4.60m)

Kitchen

18' x 13' 10" (5.49m x 4.22m)

Rear Sitting Room

14' 7" x 9' (4.45m x 2.74m)

Rear Lounge

19' 4" x 12' (5.89m x 3.66m)

Downstairs Shower Room

Utility

13' 3" x 7' 4" (4.04m x 2.24m)

Master Bedroom

14' 9" x 14' 6" (4.50m x 4.42m)

Bedroom Two

15' 2" x 9' 3" (4.62m x 2.82m)

Bedroom Three

10' 6" x 7' 9" (3.20m x 2.36m)

Bedroom Four

9' x 8' 4" (2.74m x 2.54m)

Family Bathroom

Cellar

14' 11" x 16' 11" (4.55m x 5.16m)

This floor plan is for illustrative purposes only. It is not drawn to scale. Any measurements, floor areas (including any total floor area), openings and orientation are approximate. No details are guaranteed, they cannot be relied upon for any purpose and they do not form part of any agreement. No liability is taken for any error, omission or misstatement. A party must rely upon its own inspection(s). Powered by www.focalagent.com

welcome to

Chester Road, Winsford

- Council Tax Band - E
- ***Guide Price £425,000 - £475,000***
- ELECTRIC GATES
- Large driveway
- Character Property

Tenure: Freehold EPC Rating: D

guide price

£425,000

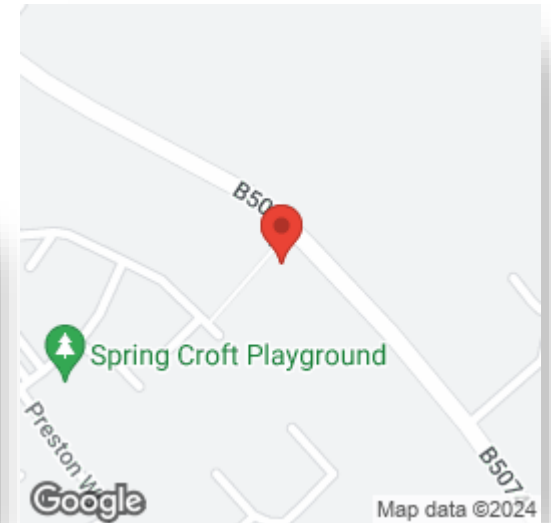

Please note the marker reflects the postcode not the actual property

view this property online swetenhams.co.uk/Property/WSF108135



Property Ref:
WSF108135 - 0003

1. MONEY LAUNDERING REGULATIONS Intending purchasers will be asked to produce identification documentation at a later stage and we would ask for your co-operation in order that there is no delay in agreeing the sale. 2. These particulars do not constitute part or all of an offer or contract. 3. The measurements indicated are supplied for guidance only and as such must be considered incorrect. Potential buyers are advised to recheck measurements before committing to any expense. 4. We have not tested any apparatus, equipment, fixtures or services and it is in the buyers interest to check the working condition of any appliances. 5. Where an EPC, or a Home Report (Scotland only) is held for this property, it is available for inspection at the branch by appointment. If you require a printed version of a Home Report, you will need to pay a reasonable production charge reflecting printing and other costs. 6. We are not able to offer an opinion either written or verbal on the content of these reports and this must be obtained from your legal representative. 7. Whilst we take care in preparing these reports, a buyer should ensure that his/her legal representative confirms as soon as possible all matters relating to title including the extent and boundaries of the property and other important matters before exchange of contracts.

Swetenhams is a trading name of Sequence (UK) Limited which is registered in England and Wales under company number 4268443, Registered Office is Cumbria House, 16-20 Hockliffe Street, Leighton Buzzard, Bedfordshire, LU7 1GN. VAT Registration Number is 500 2481 05.

swetenhams



01606 593344



Winsford@swetenhams.co.uk



12 Dingle Walk, Winsford Cross Shopping Centre, WINSFORD, Cheshire, CW7 1BA



swetenhams.co.uk