



Chester Road, Winsford CW7 2NG

welcome to

Chester Road, Winsford

** GUIDE PRICE £400,000 - £450,000 **

A wonderful NEW HOME with four DOUBLE BEDROOMS, TWO ENSUITES. Spacious OPEN PLAN living. DRIVEWAY. SOLAR PANELS.



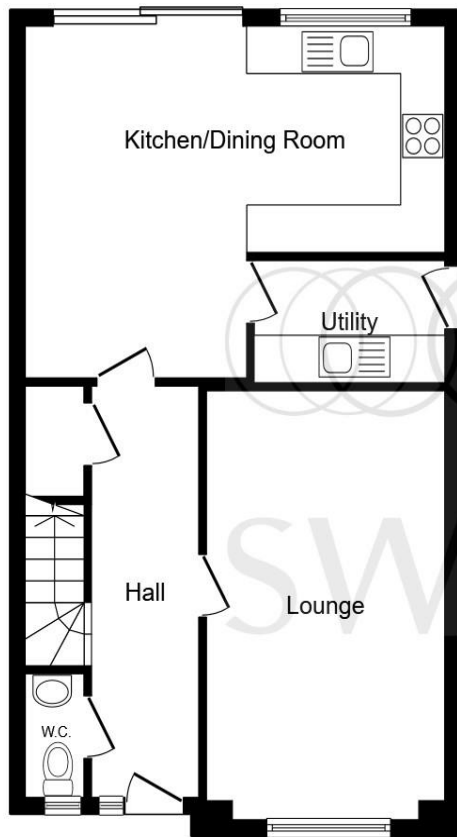

Ground Floor

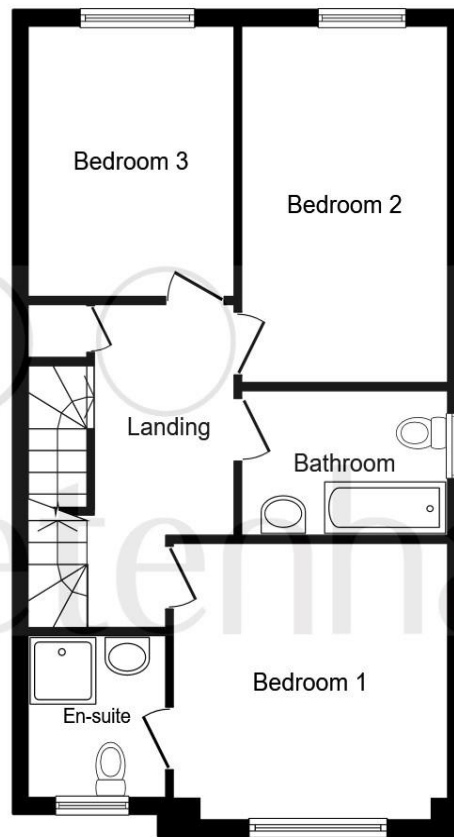

First Floor

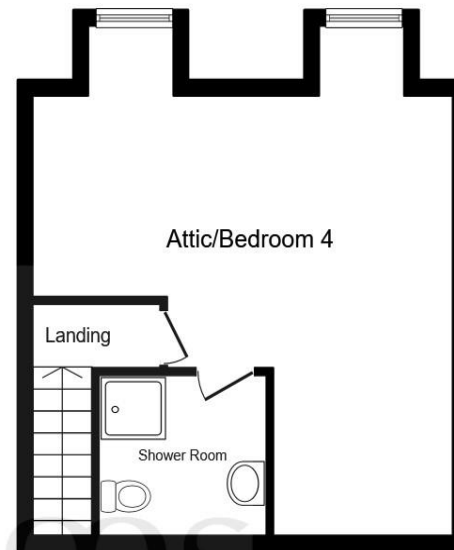

Second Floor

Entrance Hall

Lounge

18' 8" x 10' 8" (5.69m x 3.25m)

Kitchen / Dining Room

18' 11" x 14' 10" (5.77m x 4.52m)

Utility Room

8' 6" x 5' 2" (2.59m x 1.57m)

Downstairs W.C.

First Floor Landing

Bedroom One

12' 3" x 11' 6" (3.73m x 3.51m)

Bedroom One Ensuite

Bedroom Two

14' 10" x 9' 4" (4.52m x 2.84m)

Bedroom Three

11' 3" x 9' 2" (3.43m x 2.79m)

Family Bathroom

Second Floor Landing

Bedroom Four / Attic

21' 4" x 18' 10" (6.50m x 5.74m)

Bedroom Four Ensuite

Driveway

Rear Garden

This floor plan is for illustrative purposes only. It is not drawn to scale. Any measurements, floor areas (including any total floor area), openings and orientation are approximate. No details are guaranteed, they cannot be relied upon for any purpose and they do not form part of any agreement. No liability is taken for any error, omission or misstatement. A party must rely upon its own inspection(s). Powered by www.focalagent.com

welcome to

Chester Road, Winsford

- ** GUIDE PRICE £400,000 - £450,000 **
- Four Bedroom Semi- Detached Home
- Front and Rear Garden
- Build-Zone New Home Warranty
- NEW HOME

Tenure: Freehold EPC Rating: B

guide price

£400,000

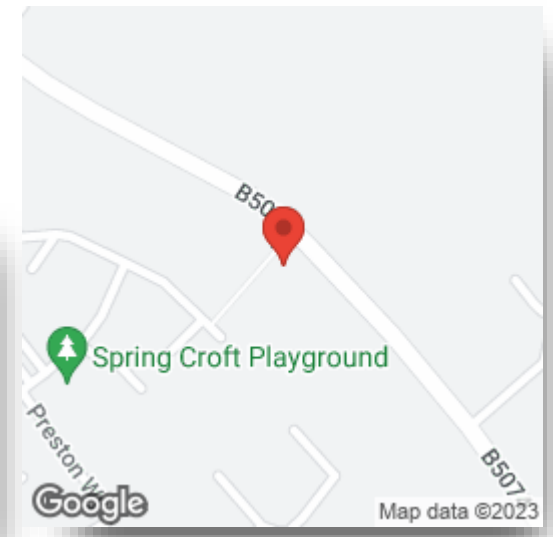

check out more properties at [swetenhams.co.uk](https://www.swetenhams.co.uk)

Please note the marker reflects the postcode not the actual property



Property Ref:
WSF108131 - 0003

1. MONEY LAUNDERING REGULATIONS Intending purchasers will be asked to produce identification documentation at a later stage and we would ask for your co-operation in order that there is no delay in agreeing the sale. 2. These particulars do not constitute part or all of an offer or contract. 3. The measurements indicated are supplied for guidance only and as such must be considered incorrect. Potential buyers are advised to recheck measurements before committing to any expense. 4. We have not tested any apparatus, equipment, fixtures or services and it is in the buyers interest to check the working condition of any appliances. 5. Where an EPC, or a Home Report (Scotland only) is held for this property, it is available for inspection at the branch by appointment. If you require a printed version of a Home Report, you will need to pay a reasonable production charge reflecting printing and other costs. 6. We are not able to offer an opinion either written or verbal on the content of these reports and this must be obtained from your legal representative. 7. Whilst we take care in preparing these reports, a buyer should ensure that his/her legal representative confirms as soon as possible all matters relating to title including the extent and boundaries of the property and other important matters before exchange of contracts.

swetenhams



01606 593344



Winsford@swetenhams.co.uk



12 Dingle Walk, Winsford Cross Shopping Centre, WINSFORD, Cheshire, CW7 1BA



swetenhams.co.uk