



Lavender Sweep, London SW11 1HD

welcome to

Lavender Sweep, London

Situated on the sought-after Lavender Sweep, moments from the green open spaces of Clapham & Wandsworth Common, this beautifully converted flat offers a perfect blend of period character and modern living.

The property comprises a bright and spacious open-plan reception and kitchen area, thoughtfully designed with contemporary fittings and ample storage, ideal for both relaxing and entertaining. The principal bedroom benefits from its own en-suite bathroom, while the second double bedroom is served by a sleek family bathroom. High ceilings and large sash windows enhance the sense of light and space throughout.

Finished to a high standard, the flat retains a sense of character while providing all the comforts of modern living. Lavender Sweep is a peaceful residential street, yet conveniently located just a short walk from Clapham Junction, offering excellent transport links, as well as the amenities of Northcote Road offering an array of shops, cafés, and restaurants.

This is an exceptional opportunity for first-time buyers, downsizers, or investors seeking a well-presented home in a prime Battersea location.



LAVANDER SWEEP

APPROXIMATE GROSS INTERNAL FLOOR AREA: 968 SQ FT - 89.95 SQ M

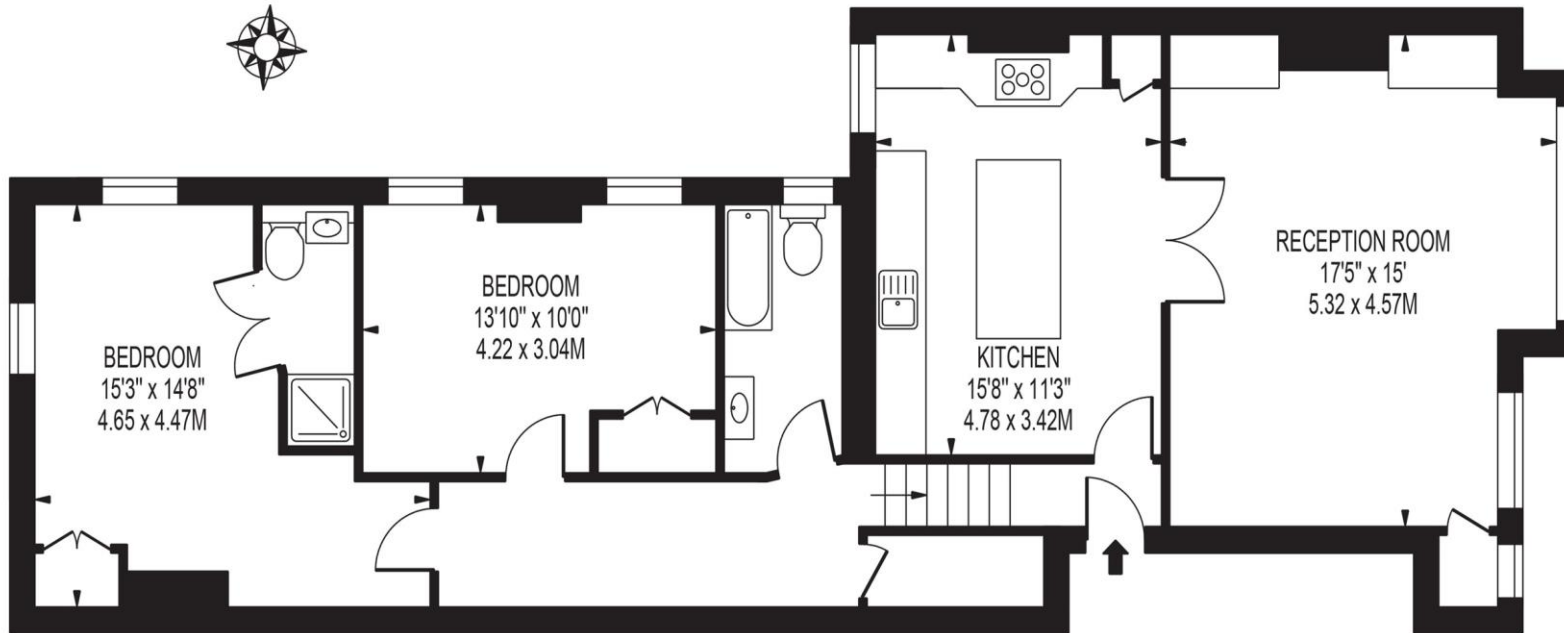

FIRST FLOOR

FOR ILLUSTRATION PURPOSES ONLY

THIS FLOOR PLAN SHOULD BE USED AS A GENERAL OUTLINE FOR GUIDANCE ONLY AND DOES NOT CONSTITUTE IN WHOLE OR IN PART AN OFFER OR CONTRACT.
ANY INTENDING PURCHASER OR LESSEE SHOULD SATISFY THEMSELVES BY INSPECTION, SEARCHES, ENQUIRIES AND FULL SURVEY AS TO THE CORRECTNESS OF EACH STATEMENT.
ANY AREAS, MEASUREMENTS OR DISTANCES QUOTED ARE APPROXIMATE AND SHOULD NOT BE USED TO VALUE A PROPERTY OR BE THE BASIS OF ANY SALE OR LET.

welcome to

Lavender Sweep, London

- Well Presented Flat
- Period Conversion
- Transport Links
- Amenities Of Northcote Road
- Walking Distance to Clapham & Wandsworth Common

Tenure: Leasehold EPC Rating: D

Council Tax Band: D Service Charge: Ask Agent

Ground Rent: Ask Agent

This is a Leasehold property with details as follows; Term of Lease 189 years from 25 Mar 1986. Should you require further information please contact the branch. Please Note additional fees could be incurred for items such as Leasehold packs.

£750,000



Please note the marker reflects the postcode not the actual property

view this property online barnardmarcus.co.uk/Property/BTS106705



Property Ref:
BTS106705 - 0004

1. MONEY LAUNDERING REGULATIONS Intending purchasers will be asked to produce identification documentation at a later stage and we would ask for your co-operation in order that there is no delay in agreeing the sale. 2. These particulars do not constitute part or all of an offer or contract. 3. The measurements indicated are supplied for guidance only and as such must be considered incorrect. Potential buyers are advised to recheck measurements before committing to any expense. 4. We have not tested any apparatus, equipment, fixtures or services and it is in the buyers interest to check the working condition of any appliances. 5. Where an EPC, or a Home Report (Scotland only) is held for this property, it is available for inspection at the branch by appointment. If you require a printed version of a Home Report, you will need to pay a reasonable production charge reflecting printing and other costs. 6. We are not able to offer an opinion either written or verbal on the content of these reports and this must be obtained from your legal representative. 7. Whilst we take care in preparing these reports, a buyer should ensure that his/her legal representative confirms as soon as possible all matters relating to title including the extent and boundaries of the property and other important matters before exchange of contracts.

Barnard Marcus is a trading name of Sequence (UK) Limited which is registered in England and Wales under company number 4268443, Registered Office is Cumbria House, 16-20 Hockliffe Street, Leighton Buzzard, Bedfordshire, LU7 1GN. VAT Registration Number is 500 2481 05.



barnard marcus



020 7228 8686



Battersea@barnardmarcus.co.uk



235-237 Lavender Hill, Battersea, LONDON,
SW11 1JW



barnardmarcus.co.uk