



Primrose Mansions, Prince Of Wales Drive, London SW11 4EG



welcome to

Primrose Mansions, Prince Of Wales Drive

This charming one bedroom flat is located on the third floor of the popular Primrose Mansions, Prince of Wales Drive. The property instantly has a feeling of space, offering high ceilings, well proportioned bedroom, generous lounge and separate galley kitchen. Positioned directly opposite Battersea Park, this property provides access to 200 acres of green space and leisure activities.

Transport links include Queenstown Road and Battersea Park railway stations with direct trains to Victoria and to Waterloo.

The property also benefits from being situated a short distance from the iconic Battersea Power Station. The Power Station has become a real hub of entertainment with its multitude of shops, restaurants, bars, cinemas and its own underground station. A must visit.



PRIMROSE MANSION

APPROXIMATE GROSS INTERNAL FLOOR AREA: 538 SQ FT - 50.01 SQ M

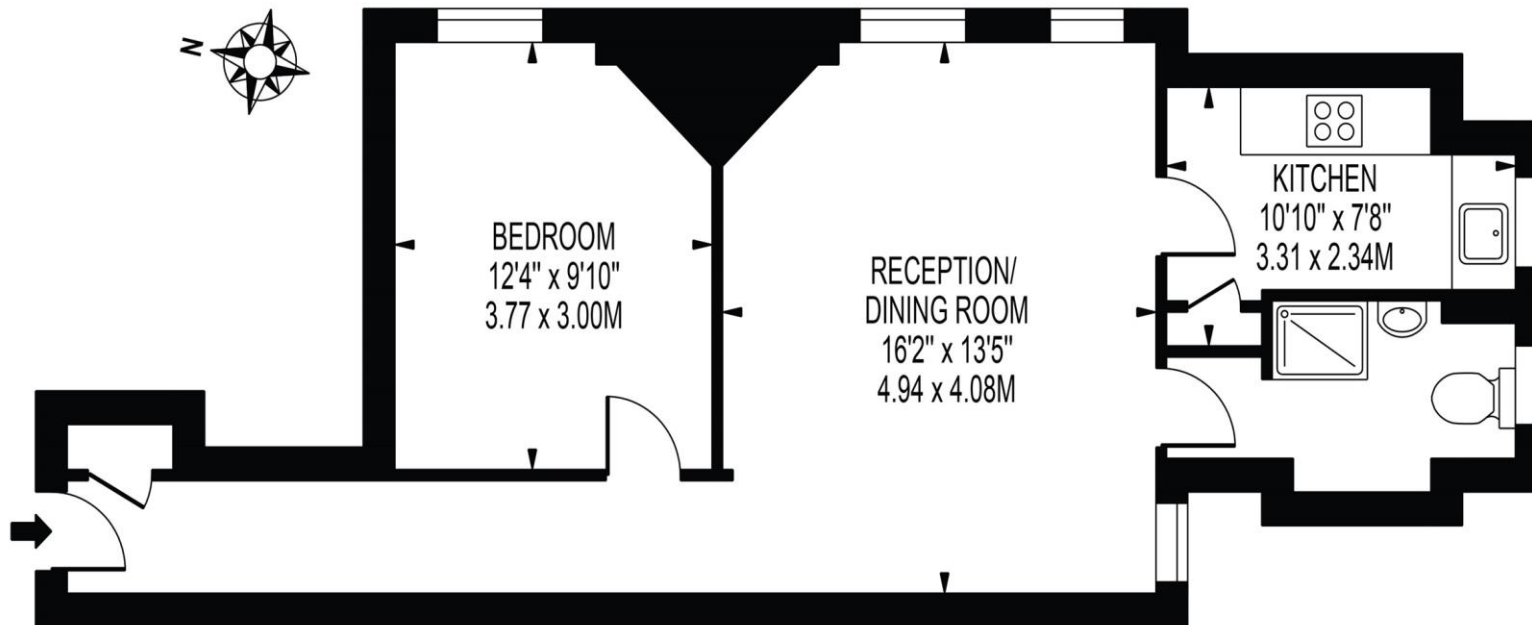

THIRD FLOOR

FOR ILLUSTRATION PURPOSES ONLY

THIS FLOOR PLAN SHOULD BE USED AS A GENERAL OUTLINE FOR GUIDANCE ONLY AND DOES NOT CONSTITUTE IN WHOLE OR IN PART AN OFFER OR CONTRACT.
ANY INTENDING PURCHASER OR LESSEE SHOULD SATISFY THEMSELVES BY INSPECTION, SEARCHES, ENQUIRIES AND FULL SURVEY AS TO THE CORRECTNESS OF EACH STATEMENT.
ANY AREAS, MEASUREMENTS OR DISTANCES QUOTED ARE APPROXIMATE AND SHOULD NOT BE USED TO VALUE A PROPERTY OR BE THE BASIS OF ANY SALE OR LET.

welcome to

Primrose Mansions, Prince Of Wales Drive

- Large one bedroom
- In-house porter at ground floor
- Larger than normal lounge
- High ceilings with hardwood flooring throughout
- South facing with plenty of natural light
- Communal gardens with cycle shed
- Battersea park at doorstep
- Moments from Chelsea and Battersea Power Station

Tenure: Leasehold EPC Rating: D

Council Tax Band: D Service Charge: Ask Agent

Ground Rent: Ask Agent

£495,000



view this property online barnardmarcus.co.uk/Property/BTS106500



Property Ref:
BTS106500 - 0009

1. MONEY LAUNDERING REGULATIONS Intending purchasers will be asked to produce identification documentation at a later stage and we would ask for your co-operation in order that there is no delay in agreeing the sale. 2. These particulars do not constitute part or all of an offer or contract. 3. The measurements indicated are supplied for guidance only and as such must be considered incorrect. Potential buyers are advised to recheck measurements before committing to any expense. 4. We have not tested any apparatus, equipment, fixtures or services and it is in the buyers interest to check the working condition of any appliances. 5. Where an EPC, or a Home Report (Scotland only) is held for this property, it is available for inspection at the branch by appointment. If you require a printed version of a Home Report, you will need to pay a reasonable production charge reflecting printing and other costs. 6. We are not able to offer an opinion either written or verbal on the content of these reports and this must be obtained from your legal representative. 7. Whilst we take care in preparing these reports, a buyer should ensure that his/her legal representative confirms as soon as possible all matters relating to title including the extent and boundaries of the property and other important matters before exchange of contracts.

Barnard Marcus is a trading name of Sequence (UK) Limited which is registered in England and Wales under company number 4268443, Registered Office is Cumbria House, 16-20 Hockliffe Street, Leighton Buzzard, Bedfordshire, LU7 1GN. VAT Registration Number is 500 2481 05.



barnard marcus



020 7228 8686



Battersea@barnardmarcus.co.uk



235-237 Lavender Hill, Battersea, LONDON,
SW11 1JW



barnardmarcus.co.uk

Please note the marker reflects the
postcode not the actual property