



Weaver Road, Frodsham WA6 7HP

Welcome to

Weaver Road, Frodsham

An extended three bedroom semi-detached property on a very popular Frodsham cul-de-sac. The property has a large driveway to the front, three bedrooms and is extended to the rear giving a larger kitchen and dining room.

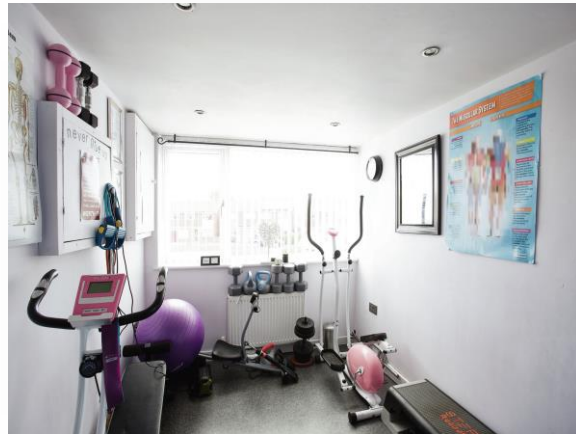

Porch

The property is entered via a UPVC double glazed front door, double glazed window to the side.

Lounge

22' 9" x 10' 2" (6.93m x 3.10m)

Double glazed window to the front aspect, wooden effect laminate flooring, feature gas fire, TV point and telephone point. Radiator and open archway into the dining room.

Dining Room

9' 7" x 8' 8" (2.92m x 2.64m)

Double glazed patio doors to the rear, wooden effect laminate flooring, UPVC double glazed door to the side aspect and radiator.

Kitchen

10' 9" x 8' 9" (3.28m x 2.67m)

Fitted with low level units with worktops over and matching eye level units. Stainless steel sink with mixer tap, four ring hob with extractor hood and electric oven. Radiator and double glazed window to the rear aspect.

Gym

10' 3" x 7' 4" (3.12m x 2.24m)

Double glazed window to the front aspect, cupboard housing electrics and radiator.

Downstairs Shower Room

Fitted with: low level WC, wash hand basin and shower cubical. Ladder towel radiator and extractor fan.

First Floor Landing

Wooden banister and access into the loft.

First Floor Landing

Wooden banister and access into the loft.

Bedroom One

12' 1" x 9' 10" (3.68m x 3.00m)

Double glazed window to the front, wooden effect laminate flooring, fitted wardrobes and radiator.

Bedroom Two

10' 7" x 9' 9" (3.23m x 2.97m)

Double glazed window to the rear aspect, wooden effect laminate flooring, fitted wardrobes and radiator.

Bedroom Three

9' 3" x 8' 6" (2.82m x 2.59m)

Double glazed window to the front, wooden effect laminate flooring and radiator.

Bathroom

Fitted with a three piece white suite comprising: low level WC, panelled bath, sink with cupboard below. Double glazed window, radiator and airing cupboard housing gas boiler.



view this property online swetenhams.co.uk/Property/FRM108244



Welcome to

Weaver Road, Frodsham

- Extended three bed semi
- Council Tax Band C
- Converted garage
- Large driveway to the front
- Converted garage with shower rooms

Tenure: Freehold EPC Rating: D

guide price

£300,000



Please note the marker reflects the postcode not the actual property

view this property online swetenhams.co.uk/Property/FRM108244



Property Ref:
FRM108244 - 0006

1. MONEY LAUNDERING REGULATIONS Intending purchasers will be asked to produce identification documentation at a later stage and we would ask for your co-operation in order that there is no delay in agreeing the sale. 2. These particulars do not constitute part or all of an offer or contract. 3. The measurements indicated are supplied for guidance only and as such must be considered incorrect. Potential buyers are advised to recheck measurements before committing to any expense. 4. We have not tested any apparatus, equipment, fixtures or services and it is in the buyers interest to check the working condition of any appliances. 5. Where an EPC, or a Home Report (Scotland only) is held for this property, it is available for inspection at the branch by appointment. If you require a printed version of a Home Report, you will need to pay a reasonable production charge reflecting printing and other costs. 6. We are not able to offer an opinion either written or verbal on the content of these reports and this must be obtained from your legal representative. 7. Whilst we take care in preparing these reports, a buyer should ensure that his/her legal representative confirms as soon as possible all matters relating to title including the extent and boundaries of the property and other important matters before exchange of contracts.

Swetenhams is a trading name of Sequence (UK) Limited which is registered in England and Wales under company number 4268443, Registered Office is Cumbria House, 16-20 Hockliffe Street, Leighton Buzzard, Bedfordshire, LU7 1GN. VAT Registration Number is 500 2481 05.

swetenhams



01928 732626



frodsham@swetenhams.co.uk



Froda House, 113 Main Street, FRODSHAM,
Cheshire, WA6 7AB



swetenhams.co.uk