



Backford Hall, Blencowe Close, Backford Park, Chester CH1 6QR

Welcome to

Backford Hall, Blencowe Close, Backford Park, Chester

A splendid opportunity to acquire a two bedroom ground floor APARTMENT. The property forms part of the stunning conversion of Backford Hall, a wonderful Grade II listed mid 19th Century residence, standing proud within the desired and highly sought after Backford Park development. Viewing Advised



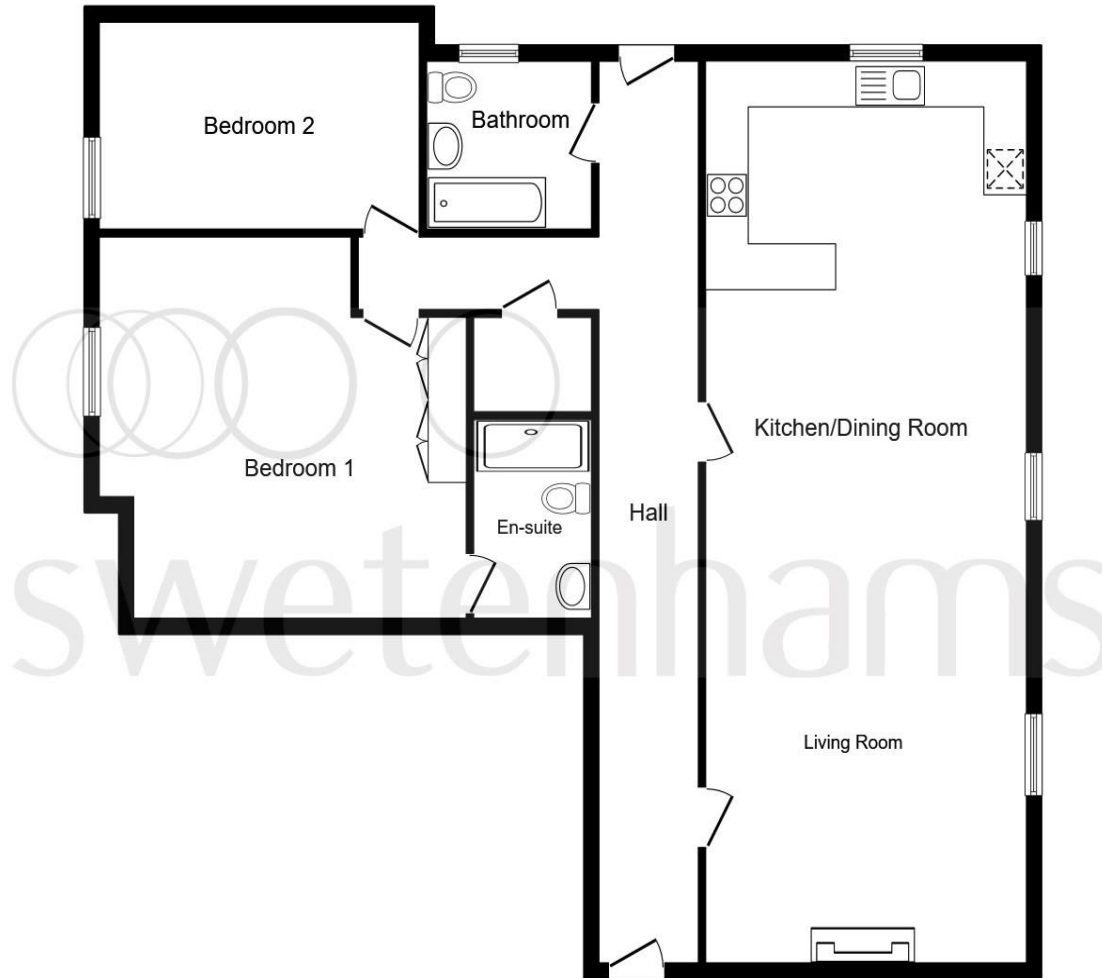

Entrance Hallway

Inner Hall

Lounge/kitchen

39' 2" x 15' 10" (11.94m x 4.83m)

Bedroom One

17' 8" x 14' 5" (5.38m x 4.39m)

En-Suite

Bedroom Two

14' 8" x 8' 10" (4.47m x 2.69m)

Bathroom

This floor plan is for illustrative purposes only. It is not drawn to scale. Any measurements, floor areas (including any total floor area), openings and orientation are approximate. No details are guaranteed, they cannot be relied upon for any purpose and they do not form part of any agreement. No liability is taken for any error, omission or misstatement.
A party must rely upon its own inspection(s). Powered by www.focalagent.com

Welcome to

Backford Hall, Blencowe Close, Backford Park, Chester

- High Specification
- Two Bedroom Ground Floor Apartment
- Grade II Listed Building with Character in Abundance
- Three Parking Spaces
- Periphery of Chester City Centre

Tenure: Leasehold EPC Rating: D

Council Tax Band: D Service Charge: Ask Agent

Ground Rent: 4240.00

This is a Leasehold property with details as follows; Term of Lease 125 years from 25 Dec 2015. Should you require further information please contact the branch. Please Note additional fees could be incurred for items such as Leasehold packs.

offers over



Please note the marker reflects the postcode not the actual property

view this property online swetenhams.co.uk/Property/CHS116987



Property Ref:
CHS116987 - 0013

1. MONEY LAUNDERING REGULATIONS Intending purchasers will be asked to produce identification documentation at a later stage and we would ask for your co-operation in order that there is no delay in agreeing the sale. 2. These particulars do not constitute part or all of an offer or contract. 3. The measurements indicated are supplied for guidance only and as such must be considered incorrect. Potential buyers are advised to recheck measurements before committing to any expense. 4. We have not tested any apparatus, equipment, fixtures or services and it is in the buyers interest to check the working condition of any appliances. 5. Where an EPC, or a Home Report (Scotland only) is held for this property, it is available for inspection at the branch by appointment. If you require a printed version of a Home Report, you will need to pay a reasonable production charge reflecting printing and other costs. 6. We are not able to offer an opinion either written or verbal on the content of these reports and this must be obtained from your legal representative. 7. Whilst we take care in preparing these reports, a buyer should ensure that his/her legal representative confirms as soon as possible all matters relating to title including the extent and boundaries of the property and other important matters before exchange of contracts.

Swetenhams is a trading name of Sequence (UK) Limited which is registered in England and Wales under company number 4268443, Registered Office is Cumbria House, 16-20 Hockliffe Street, Leighton Buzzard, Bedfordshire, LU7 1GN. VAT Registration Number is 500 2481 05.



swetenhams



01244 321321



chester@swetenhams.co.uk



28 Lower Bridge Street, CHESTER, Cheshire,
CH1 1RS



swetenhams.co.uk