



Wellington Crescent, Derby DE1 2LZ

welcome to

Wellington Crescent, Derby

Modern 2-bedroom terraced home in Derby city centre, featuring a spacious lounge, fitted kitchen, bathroom, gardens front and back, and driveway. Perfect for professionals, or investors seeking vibrant city living.



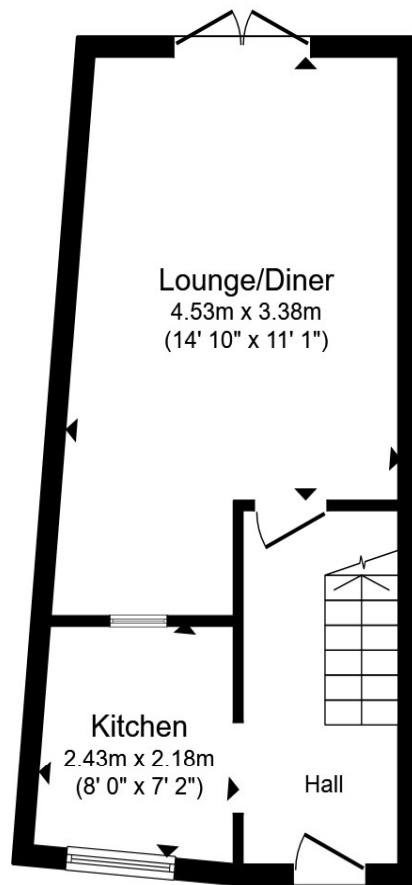

Ground Floor

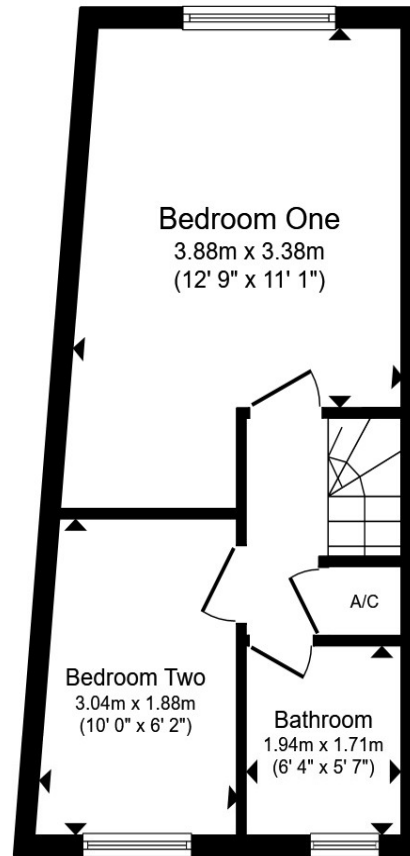

First Floor

Lounge

14' 4" Max x 10' 1" Max (4.37m Max x 3.07m Max)

Kitchen

7' 8" Max x 7' 2" Max (2.34m Max x 2.18m Max)

Bedroom One

10' 6" Max x 9' 8" Max (3.20m Max x 2.95m Max)

Bedroom Two

9' 6" Max x 6' 2" Max (2.90m Max x 1.88m Max)

Bathroom

6' 4" Max x 5' 6" Max (1.93m Max x 1.68m Max)

Total floor area 60.2 m² (648 sq.ft.) approx

This floor plan is for illustrative purposes only. It is not drawn to scale. Any measurements, floor areas (including any total floor area), openings and orientation are approximate. No details are guaranteed, they cannot be relied upon for any purpose and they do not form part of any agreement. No liability is taken for any error, omission or misstatement. A party must rely upon its own inspection(s). Powered by www.propertybox.io

welcome to

Wellington Crescent, Derby

- Freehold 2-bedroom terraced city home
- Spacious lounge with patio doors to garden
- Fully fitted kitchen with built-in appliances
- Bathroom upstairs
- Good-sized rear garden with decking and patio area

Tenure: Freehold EPC Rating: C
Council Tax Band: A

£180,000



Please note the marker reflects the
postcode not the actual property

view this property online bagshawsresidential.co.uk/Property/DBY121335



Property Ref:
DBY121335 - 0005

1. MONEY LAUNDERING REGULATIONS Intending purchasers will be asked to produce identification documentation at a later stage and we would ask for your co-operation in order that there is no delay in agreeing the sale. 2. These particulars do not constitute part or all of an offer or contract. 3. The measurements indicated are supplied for guidance only and as such must be considered incorrect. Potential buyers are advised to recheck measurements before committing to any expense. 4. We have not tested any apparatus, equipment, fixtures or services and it is in the buyers interest to check the working condition of any appliances. 5. Where an EPC, or a Home Report (Scotland only) is held for this property, it is available for inspection at the branch by appointment. If you require a printed version of a Home Report, you will need to pay a reasonable production charge reflecting printing and other costs. 6. We are not able to offer an opinion either written or verbal on the content of these reports and this must be obtained from your legal representative. 7. Whilst we take care in preparing these reports, a buyer should ensure that his/her legal representative confirms as soon as possible all matters relating to title including the extent and boundaries of the property and other important matters before exchange of contracts.

Bagshaws Residential is a trading name of Sequence (UK) Limited which is registered in England and Wales under company number 4268443, Registered Office is Cumbria House, 16-20 Hockliffe Street, Leighton Buzzard, Bedfordshire, LU7 1GN. VAT Registration Number is 500 2481 05.



bagshaws residential



01332 361308



Derby@bagshawsresidential.co.uk



32-34 Cornmarket, DERBY, Derbyshire, DE1 2DG



bagshawsresidential.co.uk