



917 Downhead, Shepton Mallet, BA4 4LQ

welcome to

Downhead, Shepton Mallet

A delightful two-bedroom cottage in the heart of the Mendip Hills, offering character features, generous gardens, & stunning countryside views. With spacious living areas, a charming kitchen/diner, & excellent transport links, this is a rare opportunity to enjoy rural living with modern convenience.



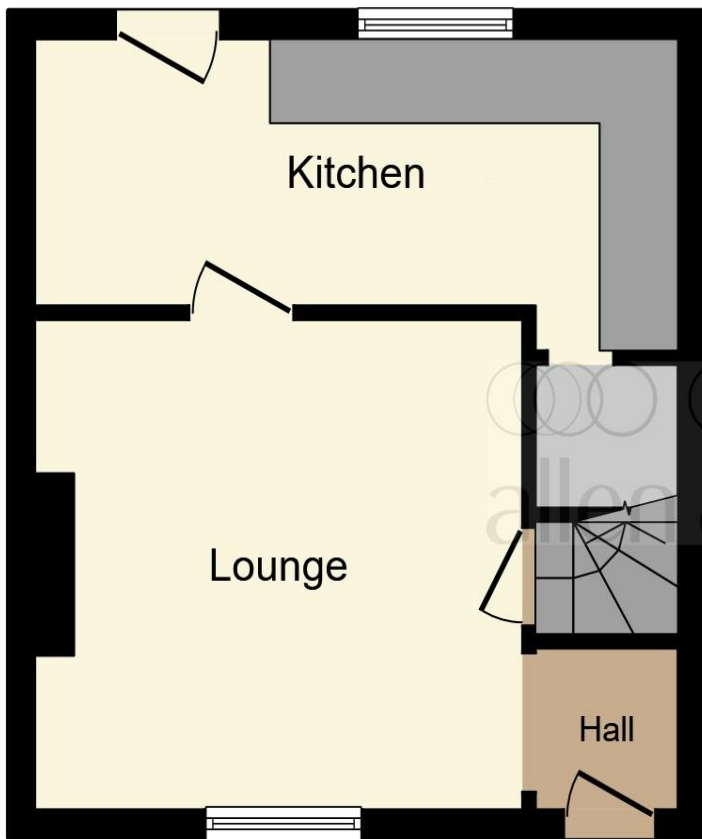

Ground Floor



First Floor

- Entrance Hall**
- Living Room**
11' 2" max x 12' 3" max (3.40m max x 3.73m max)
- Kitchen Dining Room**
16' 2" max x 6' 9" max (4.93m max x 2.06m max)
- First Floor Landing**
- Main Bedroom**
8' x 11' 9" (2.44m x 3.58m)
- Bedroom Two**
7' 10" max x 9' 2" max (2.39m max x 2.79m max)
- Shower Room**
- Outside**
- Gardens**
- Parking**

This floor plan is for illustrative purposes only. It is not drawn to scale. Any measurements, floor areas (including any total floor area), openings and orientation are approximate. No details are guaranteed, they cannot be relied upon for any purpose and they do not form part of any agreement. No liability is taken for any error, omission or misstatement. A party must rely upon its own inspection(s). Powered by www.focalagent.com

welcome to

Downhead, Shepton Mallet

- Idyllic Rural Location backing onto Open Fields
- Generous Living Room with Attractive Fireplace
- Characterful Kitchen Dining Room with Flagstone Flooring
- Two Bedrooms & Modern First Floor Shower Room
- Stone-Walled Front Garden & Generous Rear Garden
- Outstanding Far-Reaching Countryside Views
- Excellent access to A361 and Nearby Cities (Wells, Bath, Bristol)

Tenure: Freehold EPC Rating: E

Council Tax Band: B

£270,000



Please note the marker reflects the postcode not the actual property

view this property online allenandharris.co.uk/Property/WEL106191



Property Ref:
WEL106191 - 0005

1. MONEY LAUNDERING REGULATIONS Intending purchasers will be asked to produce identification documentation at a later stage and we would ask for your co-operation in order that there is no delay in agreeing the sale. 2. These particulars do not constitute part or all of an offer or contract. 3. The measurements indicated are supplied for guidance only and as such must be considered incorrect. Potential buyers are advised to recheck measurements before committing to any expense. 4. We have not tested any apparatus, equipment, fixtures or services and it is in the buyers interest to check the working condition of any appliances. 5. Where an EPC, or a Home Report (Scotland only) is held for this property, it is available for inspection at the branch by appointment. If you require a printed version of a Home Report, you will need to pay a reasonable production charge reflecting printing and other costs. 6. We are not able to offer an opinion either written or verbal on the content of these reports and this must be obtained from your legal representative. 7. Whilst we take care in preparing these reports, a buyer should ensure that his/her legal representative confirms as soon as possible all matters relating to title including the extent and boundaries of the property and other important matters before exchange of contracts.

Allen & Harris is a trading name of Sequence (UK) Limited which is registered in England and Wales under company number 4268443, Registered Office is Cumbria House, 16-20 Hockliffe Street, Leighton Buzzard, Bedfordshire, LU7 1GN. VAT Registration Number is 500 2481 05.

allen & harris



01749 676067



Wells@allenandharris.co.uk



15 Sadler Street, WELLS, Somerset, BA5 2RR



allenandharris.co.uk