



**Bayleaf Avenue, Swindon SN2 2RU**



**welcome to**

**Bayleaf Avenue, Swindon**

**\*\*\*No Onward Chain\*\*\* A Superb Investment or First Purchase\*\*\* A Two Double Bedroom House Located in Woodhall Park, North Swindon close to all Local Amenities, Transport Links & A419 Access. VIEWING ADVISED**



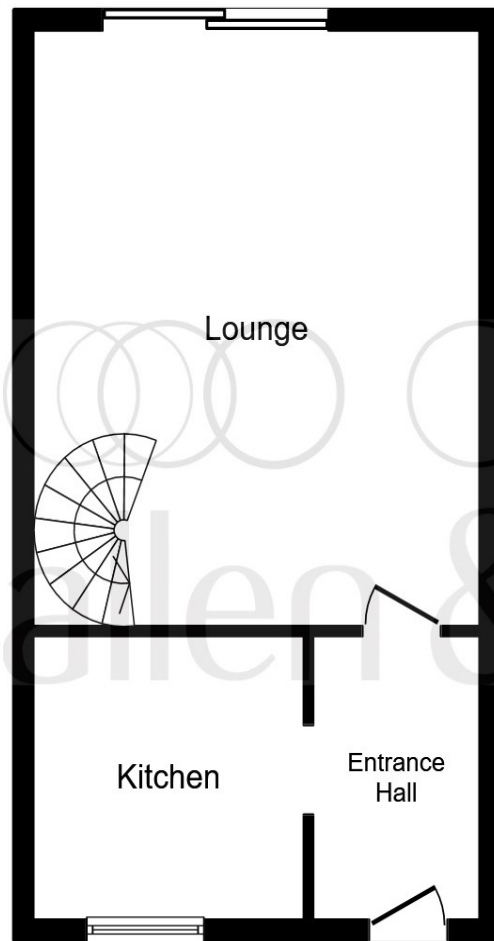

**Ground Floor**

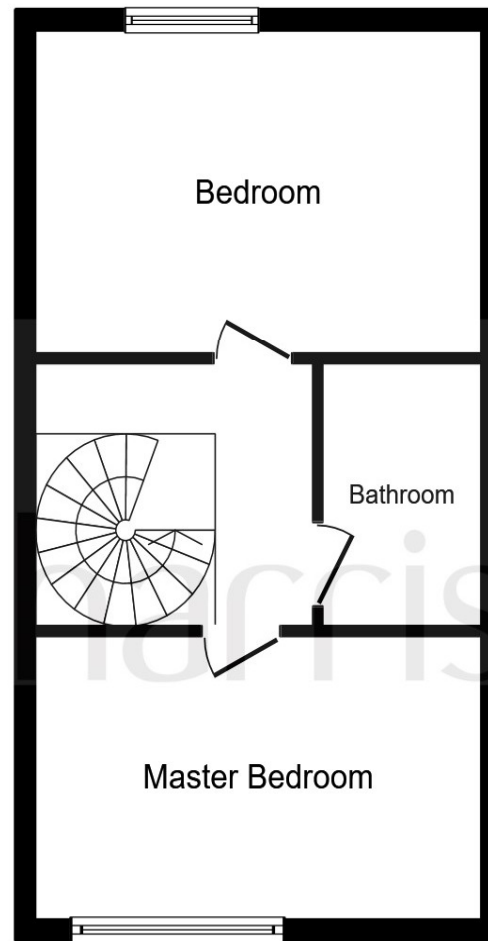

**First Floor**

**Entrance Porch**

**Entrance Hall**

**Kitchen**

7' 11" x 7' 10" ( 2.41m x 2.39m )

**Lounge**

15' 9" Max x 12' 6" ( 4.80m Max x 3.81m )

**Landing**

**Bedroom One**

10' 7" Upto Wardrobes x 8' 1" ( 3.23m  
Upto Wardrobes x 2.46m )

**Bedroom Two**

12' 6" x 7' 11" Max ( 3.81m x 2.41m Max )

**Bathroom**

**Front Garden**

**Rear Garden**

**Allocated Parking Space**

**welcome to**

## **Bayleaf Avenue, Swindon**

- End-Terraced
- Two Double Bedrooms
- Allocated Parking
- No Onward Chain
- Call Now

Tenure: Freehold EPC Rating: C

offers over

**£160,000**



**view this property online** [allenandharris.co.uk/Property/STC110604](https://allenandharris.co.uk/Property/STC110604)

**see all our properties on** [zoopla.co.uk](https://zoopla.co.uk) | [rightmove.co.uk](https://rightmove.co.uk) | [allenandharris.co.uk](https://allenandharris.co.uk)



Property Ref:  
STC110604 - 0003

1. MONEY LAUNDERING REGULATIONS Intending purchasers will be asked to produce identification documentation at a later stage and we would ask for your co-operation in order that there is no delay in agreeing the sale. 2. These particulars do not constitute part or all of an offer or contract. 3. The measurements indicated are supplied for guidance only and as such must be considered incorrect. Potential buyers are advised to recheck measurements before committing to any expense. 4. We have not tested any apparatus, equipment, fixtures or services and it is in the buyers interest to check the working condition of any appliances. 5. Where an EPC, or a Home Report (Scotland only) is held for this property, it is available for inspection at the branch by appointment. If you require a printed version of a Home Report, you will need to pay a reasonable production charge reflecting printing and other costs. 6. We are not able to offer an opinion either written or verbal on the content of these reports and this must be obtained from your legal representative. 7. Whilst we take care in preparing these reports, a buyer should ensure that his/her legal representative confirms as soon as possible all matters relating to title including the extent and boundaries of the property and other important matters before exchange of contracts.



Please note the marker reflects the  
postcode not the actual property

  
**allen & harris**



**01793 615105**



[SwindonCentre@allenandharris.co.uk](mailto:SwindonCentre@allenandharris.co.uk)



1/2 College Court, Swindon, Wiltshire, SN1 1PZ



[allenandharris.co.uk](https://allenandharris.co.uk)