



**Washbourne Road, Royal Wootton Bassett Swindon SN4 8BS**

**welcome to**

**Washbourne Road, Royal Wootton Bassett Swindon**

Allen & Harris are pleased to offer this four bedroom detached family home set in the established residential area of Royal Wootton Bassett. This home benefits not only of 4 good size bedrooms, but also a loft conversion too offering a fourth bedroom. Call to arrange your viewing on 01793615105.



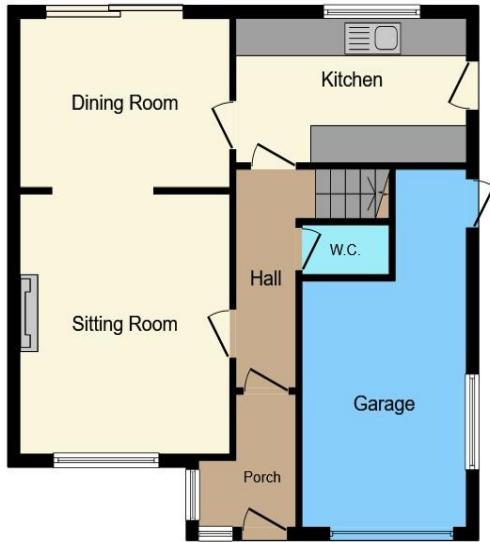

**Ground Floor**



**First Floor**

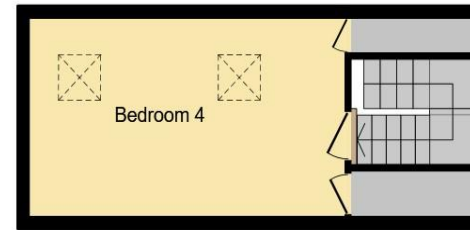

**Second Floor**

**Entrance Porch**

**Entrance Hall**

**Cloakroom**

**Lounge**

13' 7" x 11' 9" ( 4.14m x 3.58m )

**Dining Room**

11' 9" x 8' 9" ( 3.58m x 2.67m )

**Kitchen**

12' 9" x 7' 6" ( 3.89m x 2.29m )

**First Floor Landing**

**Bedroom One**

12' 9" x 10' 8" ( 3.89m x 3.25m )

**En- Suite**

**Bedroom Two**

12' 9" x 11' 9" ( 3.89m x 3.58m )

**Bedroom Three**

12' 11" x 8' 2" ( 3.94m x 2.49m )

**Bathroom**

**Second Floor**

**Bedroom Four**

17' 6" x 11' 1" ( 5.33m x 3.38m )

**Rear Garden**

**Garage**

This floorplan is for illustrative purposes only and is not drawn to scale. Measurements, floor-areas, openings and orientations are approximate. They should not be relied upon for any purpose and do not form any part of an agreement. No liability is taken for any error or mis-statement. All parties must rely on their own inspections.

welcome to

## Washbourne Road, Royal Wootton Bassett Swindon

- GREAT LOCATION
- DETACHED FAMILY HOME
- LOUNGE & DINING ROOM
- CLOAKROOM
- FOUR BEDROOMS

Tenure: Freehold EPC Rating: D

# £435,000



Please note the marker reflects the  
postcode not the actual property

**view this property online** [allenandharris.co.uk/Property/STC113555](https://allenandharris.co.uk/Property/STC113555)



Property Ref:  
STC113555 - 0008

1. MONEY LAUNDERING REGULATIONS Intending purchasers will be asked to produce identification documentation at a later stage and we would ask for your co-operation in order that there is no delay in agreeing the sale. 2. These particulars do not constitute part or all of an offer or contract. 3. The measurements indicated are supplied for guidance only and as such must be considered incorrect. Potential buyers are advised to recheck measurements before committing to any expense. 4. We have not tested any apparatus, equipment, fixtures or services and it is in the buyers interest to check the working condition of any appliances. 5. Where an EPC, or a Home Report (Scotland only) is held for this property, it is available for inspection at the branch by appointment. If you require a printed version of a Home Report, you will need to pay a reasonable production charge reflecting printing and other costs. 6. We are not able to offer an opinion either written or verbal on the content of these reports and this must be obtained from your legal representative. 7. Whilst we take care in preparing these reports, a buyer should ensure that his/her legal representative confirms as soon as possible all matters relating to title including the extent and boundaries of the property and other important matters before exchange of contracts.

Allen & Harris is a trading name of Sequence (UK) Limited which is registered in England and Wales under company number 4268443, Registered Office is Cumbria House, 16-20 Hockliffe Street, Leighton Buzzard, Bedfordshire, LU7 1GN. VAT Registration Number is 500 2481 05.

  
allen & harris



**01793 615105**



SwindonCentre@allenandharris.co.uk



1/2 College Court, Swindon, Wiltshire, SN1 1PZ



**allenandharris.co.uk**