



**New Road, Chiseldon Swindon SN4 0LX**



**welcome to**

**New Road, Chiseldon Swindon**

Split Level Maisonette, Two Double Bedrooms, No Onward Chain, Converted Former Oddfellows Hall circa 1879, Garden, 17ft Lounge, 19ft Kitchen/diner, Cloakroom, First Floor Bathroom, Village Location.



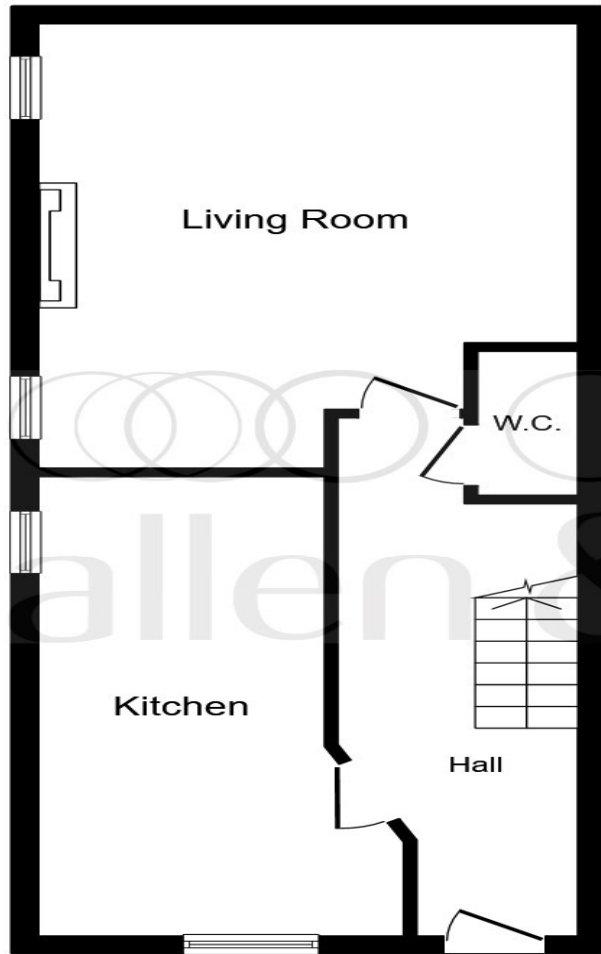

**Ground Floor**

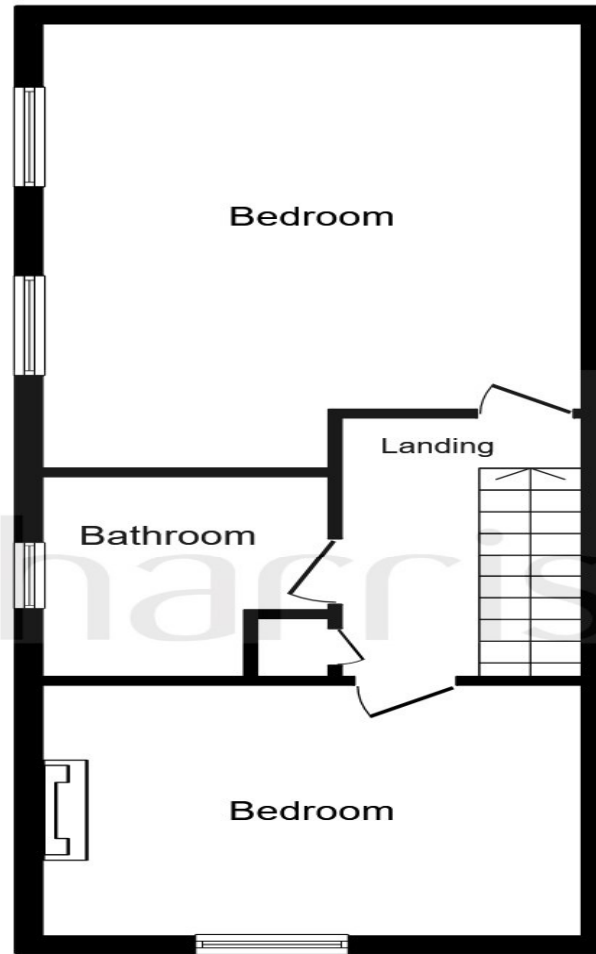

**First Floor**

**Entrance Via Communal Hall**

**Entrance Hall**

**Cloakroom**

**Lounge**

17' 3" x 13' 7" ( 5.26m x 4.14m )

**Kitchen**

19' 3" x 7' 9" ( 5.87m x 2.36m )

**Landing**

**Bedroom One**

15' 6" x 13' 6" ( 4.72m x 4.11m )

**Bedroom Two**

12' 8" x 9' 5" ( 3.86m x 2.87m )

**Bathroom**

**Front Garden**

welcome to

## New Road, Chiseldon Swindon

- Split Level Maisonette
- Two Double Bedrooms
- No Onward Chain
- Converted Oddfellows Hall 1879
- Garden

Tenure: Freehold EPC Rating: E

**£210,000**



Please note the marker reflects the postcode not the actual property

**view this property online** [allenandharris.co.uk/Property/STC112182](https://www.allenandharris.co.uk/Property/STC112182)

**see all our properties on** [zoopla.co.uk](https://www.zoopla.co.uk) | [rightmove.co.uk](https://www.rightmove.co.uk) | [allenandharris.co.uk](https://www.allenandharris.co.uk)



Property Ref:  
STC112182 - 0007

1. MONEY LAUNDERING REGULATIONS Intending purchasers will be asked to produce identification documentation at a later stage and we would ask for your co-operation in order that there is no delay in agreeing the sale. 2. These particulars do not constitute part or all of an offer or contract. 3. The measurements indicated are supplied for guidance only and as such must be considered incorrect. Potential buyers are advised to recheck measurements before committing to any expense. 4. We have not tested any apparatus, equipment, fixtures or services and it is in the buyers interest to check the working condition of any appliances. 5. Where an EPC, or a Home Report (Scotland only) is held for this property, it is available for inspection at the branch by appointment. If you require a printed version of a Home Report, you will need to pay a reasonable production charge reflecting printing and other costs. 6. We are not able to offer an opinion either written or verbal on the content of these reports and this must be obtained from your legal representative. 7. Whilst we take care in preparing these reports, a buyer should ensure that his/her legal representative confirms as soon as possible all matters relating to title including the extent and boundaries of the property and other important matters before exchange of contracts.

  
allen & harris



**01793 615105**



SwindonCentre@allenandharris.co.uk



1/2 College Court, Swindon, Wiltshire, SN1 1PZ



**allenandharris.co.uk**