



Gypsy Lane, Swindon SN2 8DH

welcome to

Gipsy Lane, Swindon

Allen & Harris are delighted to offer to the market this lovely three bedroom end of terraced home in Stratton with granted planning permission for an additional dwelling.



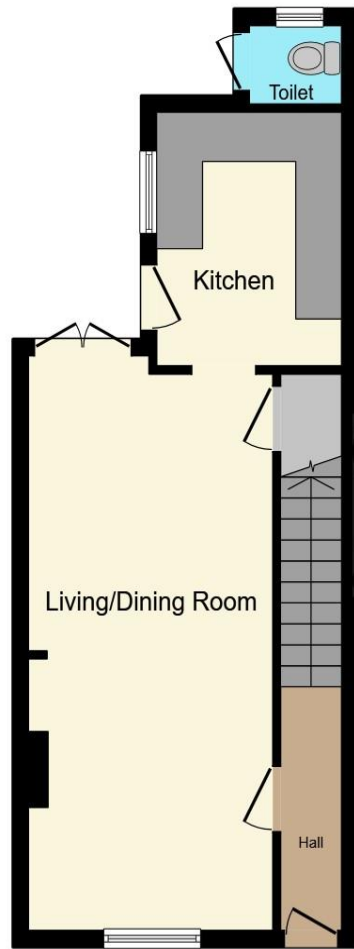

Ground Floor



First Floor

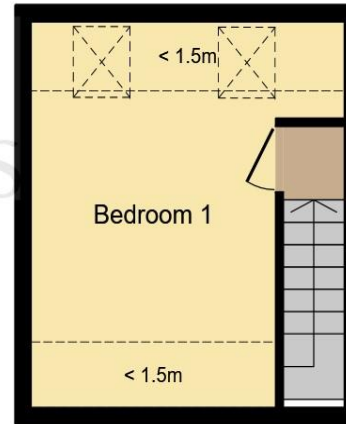

Second Floor

Ground Floor

Entrance Hall

Living/Dining Room
22' 2" x 11' 3" (6.76m x 3.43m)

Kitchen
9' 11" x 7' 11" (3.02m x 2.41m)

External W.C

First Floor

Bedroom Two
8' 11" x 10' 11" (2.72m x 3.33m)

Bedroom Three
10' 9" x 8' 7" (3.28m x 2.62m)

Bathroom
9' 8" x 7' 9" (2.95m x 2.36m)

Second Floor

Bedroom One
12' 7" x 15' (3.84m x 4.57m)

External

Rear Garden

Planning Permission

This floor plan is for illustrative purposes only. It is not drawn to scale. Any measurements, floor areas (including any total floor area), openings and orientation are approximate. No details are guaranteed, they cannot be relied upon for any purpose and they do not form part of any agreement. No liability is taken for any error, omission or misstatement. A party must rely upon its own inspection(s). Powered by www.focalagent.com

welcome to

Gipsy Lane, Swindon

- Beautiful Three Bedroom End of Terraced Home
- Planning Permission for Three Bedroom End of Terraced Home
- Driveway Parking to the Rear
- Generous Rear Garden
- Immaculately Presented Throughout

Tenure: Freehold EPC Rating: C

£350,000



Please note the marker reflects the postcode not the actual property

[view this property online](https://www.allenandharris.co.uk/Property/SWE107771) allenandharris.co.uk/Property/SWE107771



Property Ref:
SWE107771 - 0007

1. MONEY LAUNDERING REGULATIONS Intending purchasers will be asked to produce identification documentation at a later stage and we would ask for your co-operation in order that there is no delay in agreeing the sale. 2. These particulars do not constitute part or all of an offer or contract. 3. The measurements indicated are supplied for guidance only and as such must be considered incorrect. Potential buyers are advised to recheck measurements before committing to any expense. 4. We have not tested any apparatus, equipment, fixtures or services and it is in the buyers interest to check the working condition of any appliances. 5. Where an EPC, or a Home Report (Scotland only) is held for this property, it is available for inspection at the branch by appointment. If you require a printed version of a Home Report, you will need to pay a reasonable production charge reflecting printing and other costs. 6. We are not able to offer an opinion either written or verbal on the content of these reports and this must be obtained from your legal representative. 7. Whilst we take care in preparing these reports, a buyer should ensure that his/her legal representative confirms as soon as possible all matters relating to title including the extent and boundaries of the property and other important matters before exchange of contracts.

Allen & Harris is a trading name of Sequence (UK) Limited which is registered in England and Wales under company number 4268443, Registered Office is Cumbria House, 16-20 Hockliffe Street, Leighton Buzzard, Bedfordshire, LU7 1GN. VAT Registration Number is 500 2481 05.

allen & harris



01793 828900



ErminStreet@allenandharris.co.uk



94 Ermin Street, Swindon, Wiltshire, SN3 4NQ



allenandharris.co.uk