



The Quarry, Doune, FK16 6DX

welcome to

The Quarry, Doune

An opportunity to purchase this charming 3 bedroom mid-terrace home, which is presented in walk-in condition & situated in this popular residential locale. Viewing is highly recommended to fully appreciate all this lovely home has to offer.



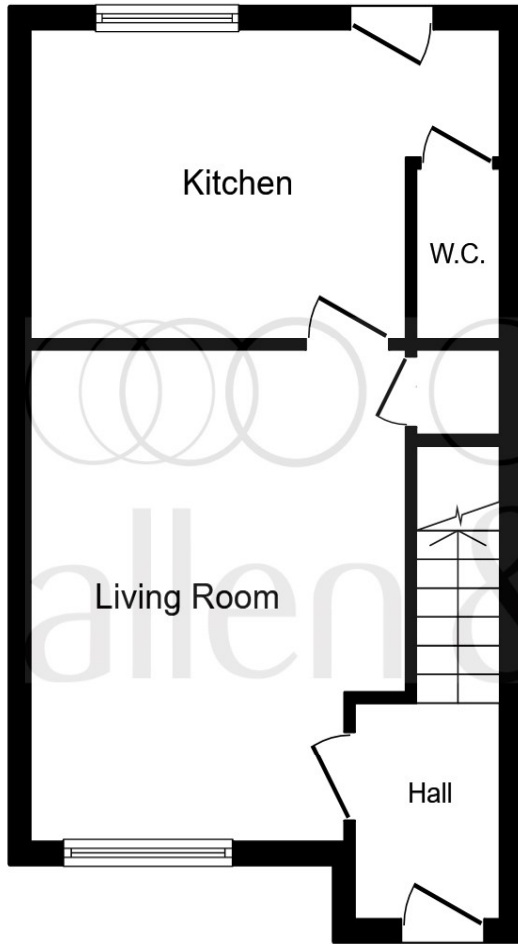

Ground Floor

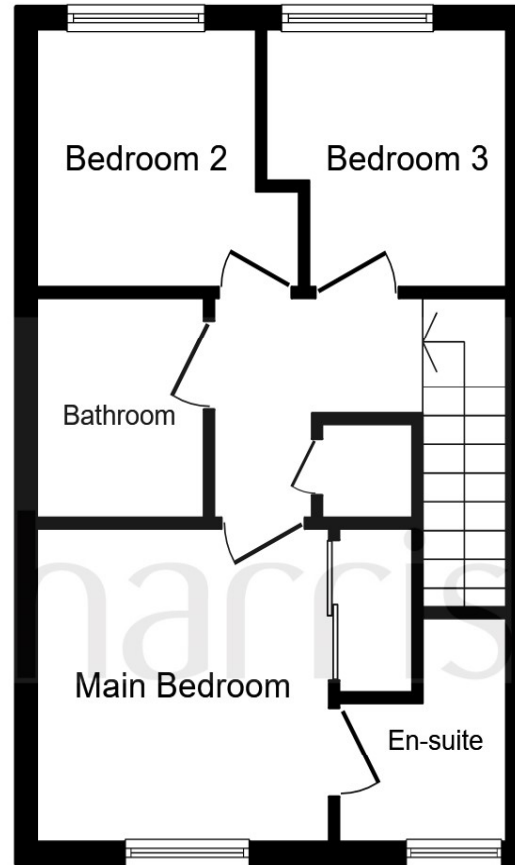

First Floor

Hallway

WC

Living Room

14' 6" x 11' 11" (4.42m x 3.63m)

Kitchen

15' 4" max x 8' 10" (4.67m max x 2.69m)

Bedroom

9' 6" exc wardrobe x 9' 6" (2.90m exc wardrobe x 2.90m)

En Suite

Bedroom

7' 7" x 7' 5" (2.31m x 2.26m)

Bedroom

8' 9" max x 7' 7" (2.67m max x 2.31m)

Bathroom

welcome to

The Quarry, Doune

- Mid-terrace house
- 3 Bedrooms
- Stylish Kitchen
- Well-proportioned Living room
- Downstairs WC

Tenure: Freehold EPC Rating: C

offers over

£175,000

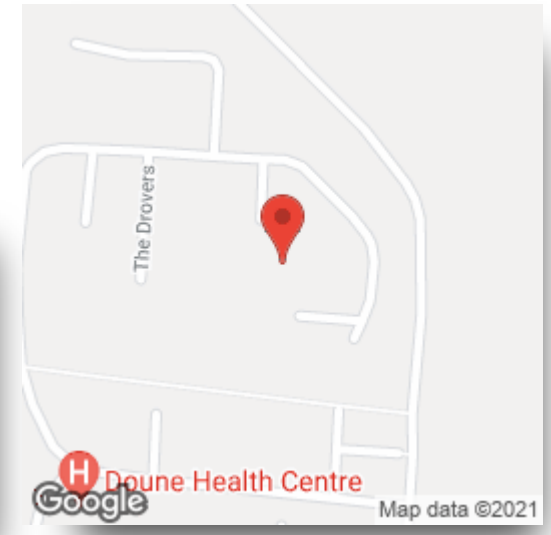

view this property online allenandharris.co.uk/Property/STI108736

see all our properties on zoopla.co.uk | rightmove.co.uk | allenandharris.co.uk

Please note the marker reflects the postcode not the actual property



Property Ref:
STI108736 - 0001

1. MONEY LAUNDERING REGULATIONS Intending purchasers will be asked to produce identification documentation at a later stage and we would ask for your co-operation in order that there is no delay in agreeing the sale. 2. These particulars do not constitute part or all of an offer or contract. 3. The measurements indicated are supplied for guidance only and as such must be considered incorrect. Potential buyers are advised to recheck measurements before committing to any expense. 4. We have not tested any apparatus, equipment, fixtures or services and it is in the buyers interest to check the working condition of any appliances. 5. Where an EPC, or a Home Report (Scotland only) is held for this property, it is available for inspection at the branch by appointment. If you require a printed version of a Home Report, you will need to pay a reasonable production charge reflecting printing and other costs. 6. We are not able to offer an opinion either written or verbal on the content of these reports and this must be obtained from your legal representative. 7. Whilst we take care in preparing these reports, a buyer should ensure that his/her legal representative confirms as soon as possible all matters relating to title including the extent and boundaries of the property and other important matters before exchange of contracts.

allen & harris



01786 445011



stirling@allenandharris.co.uk



1c Pitt Terrace, STIRLING, Stirlingshire, FK8 2EY



allenandharris.co.uk