



**Park Terrace, Stirling, FK8 2JT**



**welcome to**

## **Park Terrace, Stirling**

Introducing this charming 2-bedroom garden apartment, set within a truly stunning & imposing 'B' listed, sandstone villa. The property is ideally situated in one of the most desirable residential areas, within the prestigious Kings Park locale & is being sold with no onwards chain.

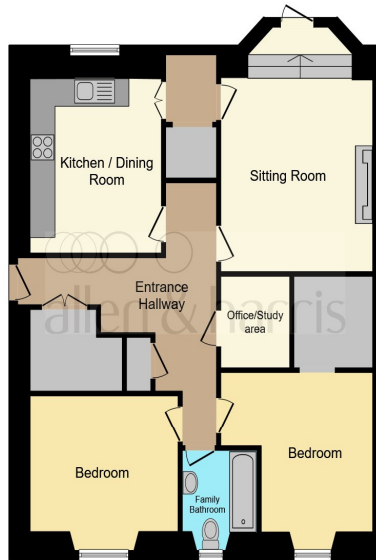

This floor plan is for illustrative purposes only. It is not drawn to scale. Any measurements, floor areas (including any total floor area), openings and orientation are approximate. No details are guaranteed, they cannot be relied upon for any purpose and they do not form part of any agreement. No liability is taken for any error, omission or misstatement. A party must rely upon its own inspection(s). Powered by [www.focalagent.com](http://www.focalagent.com)



The property perfectly blends flexible accommodation & therefore offers a versatile living experience; in doing so, the home is sure to appeal to a wide demographic of potential purchasers.

Upon entering, you are greeted by a welcoming Hallway that sets the tone for the rest of the property. Immediately catching your attention is the spacious Sitting Room which creates a central hub for socialising & is the ideal retreat where friends & family will naturally gather at the start & end of the day; whilst a door to the rear aspect allows light into the room; in the warmer seasons, roll open the door & step out onto the patio seating area - this makes the ideal space for alfresco dining or to purely to enjoy the attractive rear garden. Retracing our steps, we find the Kitchen/Dining Room, which is tailored with an array of wall & base units, fitted worktops & integrated oven/hob; the Kitchen provides space, convenience & ample storage. There are 2 Bedrooms, with the Principal Bedroom benefiting from a large walk-in wardrobe/storeroom & there is also an additional room which has versatile usage (currently being used as a small office/study) depending on your lifestyle requirements - although it must be noted that there is not natural light or a window to this room. Completing the accommodation on offer is a Family Bathroom which comprises of a bath, WC & wash hand basin.

The home does require a degree of updating, but the scope & potential, plus the prestigious location should make this an attractive proposition for potential buyers.

The property benefits from a small private garden area, which is situated off the Sitting Room & consists of a patio & decked seating area, with a multi-tiered shrub/plant garden. There is also a garage belonging to the property & an additional piece of garden, located behind the garage, consisting of a small lawn with shrubs & borders.

The property is situated in a sought-after locale, close to the centre of the historic city of Stirling & offers excellent local shopping facilities, with many of the well-known stores present in the Thistle Shopping Centre. M8 & M9 motorways offer convenient commuting to Glasgow & Edinburgh or by rail (Stirling Station) & good recreational facilities such as indoor bowling, golf, tennis & squash are close by. Primary & Secondary schooling is available nearby, whilst Stirling University is readily accessible with regular bus services available.

## Entrance Hallway

### Sitting Room

15' 9" exc bay window x 13' 4" ( 4.80m exc bay window x 4.06m )

### Kitchen/Dining Room

14' 3" x 10' 3" ( 4.34m x 3.12m )

### Bedroom

12' 8" max & exc walk-in wardrobe x 11' 9" max ( 3.86m max & exc walk-in wardrobe x 3.58m max )

### Bedroom

11' 8" x 11' 2" ( 3.56m x 3.40m )

## Family Bathroom



***view this property online*** [allenandharris.co.uk/Property/STI110294](https://allenandharris.co.uk/Property/STI110294)



**welcome to**

## **Park Terrace, Stirling**

- Garden apartment set within a 'B' listed converted sandstone villa
- Truly stunning & highly desirable location
- 2 Bedrooms
- Kitchen/Dining room & Sitting Room
- Family bathroom

Tenure: Freehold EPC Rating: C

offers over

**£220,000**



Please note the marker reflects the postcode not the actual property

**view this property online** [allenandharris.co.uk/Property/STI110294](https://allenandharris.co.uk/Property/STI110294)



Property Ref:  
STI110294 - 0004

1. MONEY LAUNDERING REGULATIONS Intending purchasers will be asked to produce identification documentation at a later stage and we would ask for your co-operation in order that there is no delay in agreeing the sale. 2. These particulars do not constitute part or all of an offer or contract. 3. The measurements indicated are supplied for guidance only and as such must be considered incorrect. Potential buyers are advised to recheck measurements before committing to any expense. 4. We have not tested any apparatus, equipment, fixtures or services and it is in the buyers interest to check the working condition of any appliances. 5. Where an EPC, or a Home Report (Scotland only) is held for this property, it is available for inspection at the branch by appointment. If you require a printed version of a Home Report, you will need to pay a reasonable production charge reflecting printing and other costs. 6. We are not able to offer an opinion either written or verbal on the content of these reports and this must be obtained from your legal representative. 7. Whilst we take care in preparing these reports, a buyer should ensure that his/her legal representative confirms as soon as possible all matters relating to title including the extent and boundaries of the property and other important matters before exchange of contracts.

Allen & Harris is a trading name of Sequence (UK) Limited which is registered in England and Wales under company number 4268443, Registered Office is Cumbria House, 16-20 Hockliffe Street, Leighton Buzzard, Bedfordshire, LU7 1GN. VAT Registration Number is 500 2481 05.

  
**allen & harris**



**01786 445011**



[Stirling@allenandharris.co.uk](mailto:Stirling@allenandharris.co.uk)



1c Pitt Terrace, STIRLING, Stirlingshire, FK8 2EY



**[allenandharris.co.uk](https://allenandharris.co.uk)**