



The Lea, Kidderminster DY11 6JY

welcome to

The Lea, Kidderminster

*** STUNNING EXECUTIVE STYLE FAMILY HOME *** FIVE BEDROOMS (MASTER EN-SUITE) *** WOW FACTOR OPEN PLAN REFITTED KITCHEN/BREAKFAST/DINING ROOM *** PRIVATE LOCATION WITH FAR REACHING VIEWS TO THE FRONT *** GAS RADIATOR HEATING *** DOUBLE GLAZING *** INTERNAL VIEWING ADVISED ***



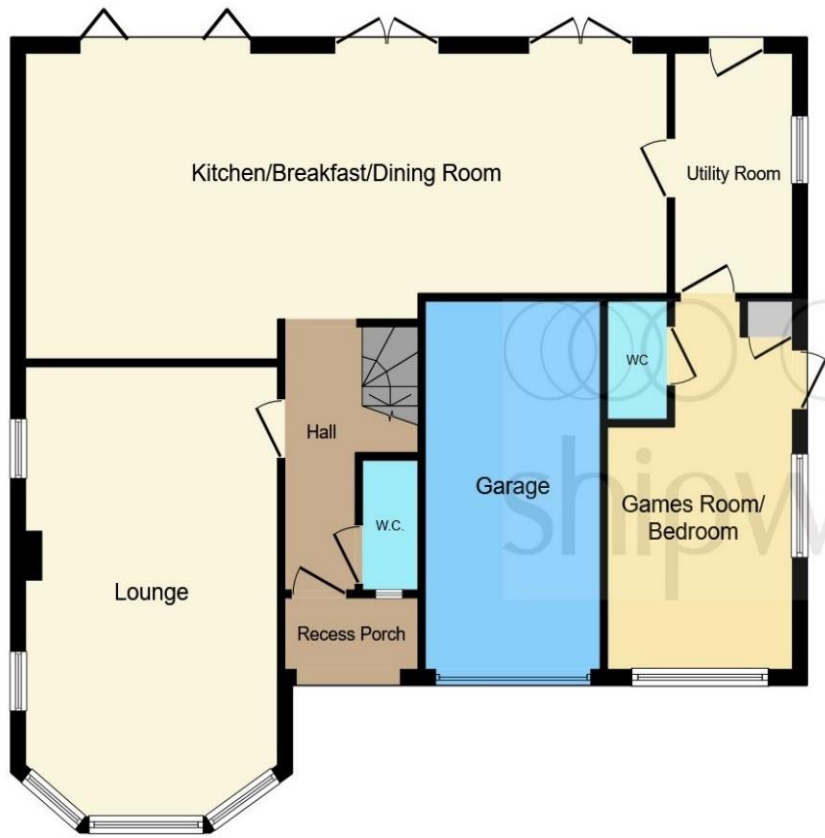

Ground Floor

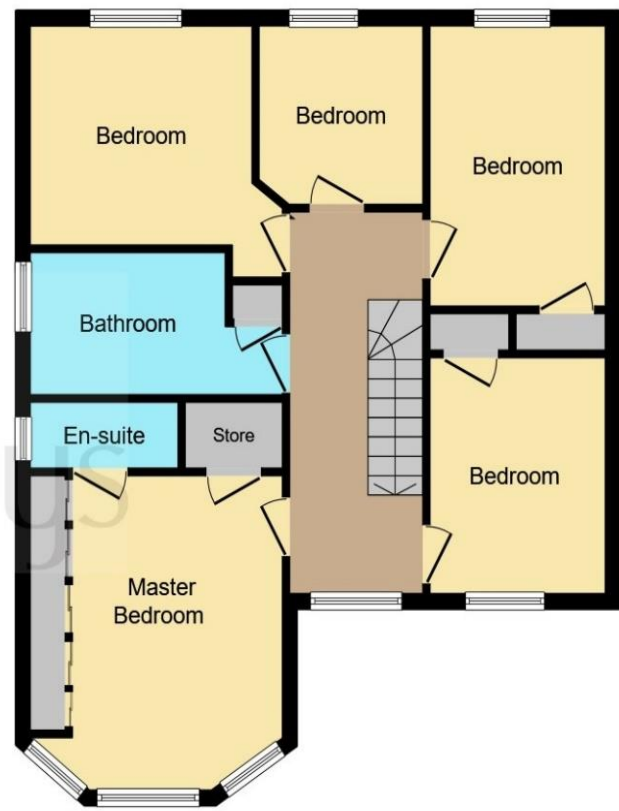

First Floor

Location

Recess Porch

Entrance Hall

Cloakroom/wc

Lounge

18' 9" x 12' 9" (5.71m x 3.89m)

Open Plan Kitchen/dining Room

33' 2" x 12' 7" max (10.11m x 3.84m max)

Utility Room

Bedroom/games Room

13' 7" x 7' 8" (4.14m x 2.34m)

Cloakroom/wc

First Floor Galleried Landing

Master Bedroom

14' 7" x 11' to wardrobe front (4.45m x 3.35m to wardrobe front)

En-Suite Shower Room

Bedroom

11' 7" x 8' 8" (3.53m x 2.64m)

Bedroom

11' 3" x 8' 5" plus door recess (3.43m x 2.57m plus door recess)

Bedroom

This floorplan is for illustrative purposes only and is not drawn to scale. Measurements, floor-areas, openings and orientations are approximate. They should not be relied upon for any purpose and do not form any part of an agreement. No liability is taken for any error or mis-statement. All parties must rely on their own inspections.

welcome to

The Lea, Kidderminster

- DETACHED FAMILY HOME WITH VIEWS TO THE FRONT
- FIVE BEDROOMS (MASTER EN-SUITE)
- RE-FITTED OPEN PLAN KITCHEN/BREAKFAST/DINING ROOM
- GAS RADIATOR HEATING & DOUBLE GLAZING
- PRIVATE ROAD & SECLUDED CUL-DE-SAC LOCATION

Tenure: Freehold EPC Rating: C

offers over

£575,000



Please note the marker reflects the postcode not the actual property

view this property online shipways.co.uk/Property/KMS113643



Property Ref:
KMS113643 - 0011

1. MONEY LAUNDERING REGULATIONS Intending purchasers will be asked to produce identification documentation at a later stage and we would ask for your co-operation in order that there is no delay in agreeing the sale. 2. These particulars do not constitute part or all of an offer or contract. 3. The measurements indicated are supplied for guidance only and as such must be considered incorrect. Potential buyers are advised to recheck measurements before committing to any expense. 4. We have not tested any apparatus, equipment, fixtures or services and it is in the buyers interest to check the working condition of any appliances. 5. Where an EPC, or a Home Report (Scotland only) is held for this property, it is available for inspection at the branch by appointment. If you require a printed version of a Home Report, you will need to pay a reasonable production charge reflecting printing and other costs. 6. We are not able to offer an opinion either written or verbal on the content of these reports and this must be obtained from your legal representative. 7. Whilst we take care in preparing these reports, a buyer should ensure that his/her legal representative confirms as soon as possible all matters relating to title including the extent and boundaries of the property and other important matters before exchange of contracts.

Shipways is a trading name of Sequence (UK) Limited which is registered in England and Wales under company number 4268443, Registered Office is Cumbria House, 16-20 Hockliffe Street, Leighton Buzzard, Bedfordshire, LU7 1GN. VAT Registration Number is 500 2481 05.

shipways



01562 829900



kidderminster@shipways.co.uk



4 Carlton House, Marlborough Street,
KIDDERMINSTER, Worcestershire, DY10 1AY



shipways.co.uk