



The Spinney, Stourport-On-Severn DY13 9GL

Not for marketing purposes. INTERNAL USE ONLY

welcome to

The Spinney, Stourport-On-Severn

*****FOUR BEDROOM***DETACHED***NO CHAIN***CORNER PLOT***DRIVEWAY AND GARAGE***DOUBLE GLAZED AND GAS CENTRAL HEATING*****



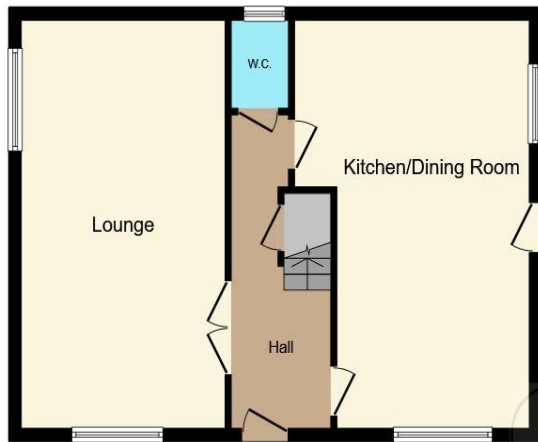

Ground Floor

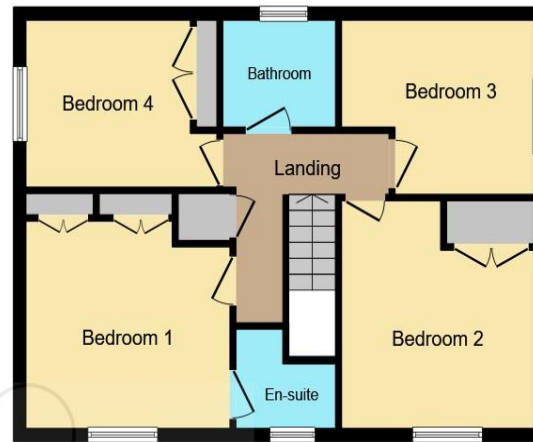

First Floor

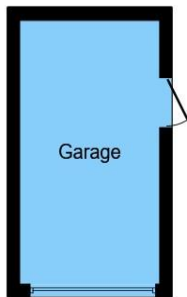

Garage

shipways

Approach

Entrance Hallway

Lounge

22' 5" x 11' 3" (6.83m x 3.43m)

Downstairs Cloakroom/wc

Kitchen/dining Room

22' 5" x 12' 11" (6.83m x 3.94m)

Landing

Master Bedroom

11' 6" x 11' 3" Max (3.51m x 3.43m Max)

En-Suite

Bedroom Two

13' 1" x 10' 5" (3.99m x 3.17m)

Bedroom Three

11' 8" x 8' 10" (3.56m x 2.69m)

Bedroom Four

9' 1" x 8' 9" (2.77m x 2.67m)

Family Bathroom

Rear Garden

Garage

16' 7" x 7' 11" (5.05m x 2.41m)

Agent Note

This floorplan is for illustrative purposes only and is not drawn to scale. Measurements, floor-areas, openings and orientations are approximate. They should not be relied upon for any purpose and do not form any part of an agreement. No liability is taken for any error or mis-statement. All parties must rely on their own inspections.

welcome to

The Spinney, Stourport-On-Severn

- FOUR BEDROOM
- DETACHED
- NO CHAIN
- CORNER PLOT
- DRIVEWAY AND GARAGE

Tenure: Freehold EPC Rating: Awaited

offers over

£325,000



Please note the marker reflects the postcode not the actual property

check out more properties at shipways.co.uk



Property Ref:
KMS113108 - 0003

1. MONEY LAUNDERING REGULATIONS Intending purchasers will be asked to produce identification documentation at a later stage and we would ask for your co-operation in order that there is no delay in agreeing the sale. 2. These particulars do not constitute part or all of an offer or contract. 3. The measurements indicated are supplied for guidance only and as such must be considered incorrect. Potential buyers are advised to recheck measurements before committing to any expense. 4. We have not tested any apparatus, equipment, fixtures or services and it is in the buyers interest to check the working condition of any appliances. 5. Where an EPC, or a Home Report (Scotland only) is held for this property, it is available for inspection at the branch by appointment. If you require a printed version of a Home Report, you will need to pay a reasonable production charge reflecting printing and other costs. 6. We are not able to offer an opinion either written or verbal on the content of these reports and this must be obtained from your legal representative. 7. Whilst we take care in preparing these reports, a buyer should ensure that his/her legal representative confirms as soon as possible all matters relating to title including the extent and boundaries of the property and other important matters before exchange of contracts.

Not for marketing purposes INTERNAL USE ONLY



01562 829900



kidderminster@shipways.co.uk



4 Carlton House, Marlborough Street,
KIDDERMINSTER, Worcestershire, DY10 1AY



shipways.co.uk