



**Flat 2 Summerfield Crescent, Birmingham B16 0EN**

**welcome to**

## **Flat 2 Summerfield Crescent, Birmingham**

\*\*\* TWO BEDROOM DUPLEX APARTMENT \*\*\* LIVING ROOM \*\*\* FITTED KITCHEN \*\*\* SHOWER ROOM \*\*\* MASTER BEDROOM WITH BALCONY AND EN-SUITE \*\*\* CLOSE PROXIMITY TO EDGBASTON RESERVOIR \*\*\* GREAT ACCESS TO SCHOOLS, TRANSPORT LINKS AND AMENITIES \*\*\*

### **Agent Note**

This property is council tax band A.  
Vendor is looking to extend the lease.

### **Entrance Porch**

Door to front of property.

### **Kitchen**

10' 7" x 7' 9" ( 3.23m x 2.36m )

Range of wall & base units with worktops over, sink & drainer unit, laminate flooring.

### **Lounge**

15' 4" x 10' 8" ( 4.67m x 3.25m )

Double glazed windows to side, carpeted, doors to kitchen & downstairs bedroom, spiral staircase to upstairs bedroom.

### **Bedroom**

19' 6" x 9' 6" ( 5.94m x 2.90m )

Double glazed door to rear and slide doors to side, painted & carpeted.

### **Bedroom Upstairs**

18' 5" x 10' 4" ( 5.61m x 3.15m )

Double glazed door and 2 windows to rear, spiral staircase down to lounge, carpeted, door to en-suite.

### **En-Suite**

Double glazed window to side, glass shower cubical, wash hand basin, low level flush w/c, bath, tiling to splash prone areas.



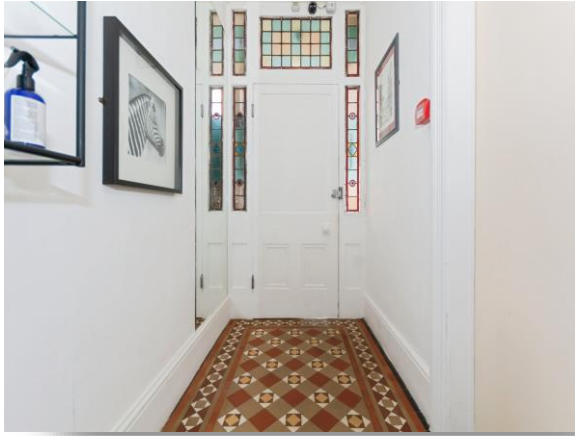

***view this property online*** [shipways.co.uk/Property/HBN111578](https://shipways.co.uk/Property/HBN111578)





welcome to

## Flat 2 Summerfield Crescent, Birmingham

- Two bedroom duplex apartment
- Living room
- Fitted kitchen
- Shower room
- Master bedroom with balcony and en-suite

Tenure: Leasehold EPC Rating: D

Council Tax Band: A Service Charge: 1800.00

Ground Rent: 10.00

This is a Leasehold property with details as follows; Term of Lease 99 years from 01 Jan 1988.

Should you require further information please contact the branch. Please Note additional fees could be incurred for items such as Leasehold packs.

**£230,000**



This floor plan is for illustrative purposes only. It is not drawn to scale. Any measurements, floor areas (including any total floor area), openings and orientation are approximate. No details are guaranteed, they cannot be relied upon for any purpose and they do not form part of any agreement. No liability is taken for any error, omission or misstatement. A party must rely upon its own inspection(s). Powered by [www.focalagent.com](http://www.focalagent.com)

view this property online [shipways.co.uk/Property/HBN111578](http://shipways.co.uk/Property/HBN111578)



Property Ref:  
HBN111578 - 0004

1. MONEY LAUNDERING REGULATIONS Intending purchasers will be asked to produce identification documentation at a later stage and we would ask for your co-operation in order that there is no delay in agreeing the sale. 2. These particulars do not constitute part or all of an offer or contract. 3. The measurements indicated are supplied for guidance only and as such must be considered incorrect. Potential buyers are advised to recheck measurements before committing to any expense. 4. We have not tested any apparatus, equipment, fixtures or services and it is in the buyers interest to check the working condition of any appliances. 5. Where an EPC, or a Home Report (Scotland only) is held for this property, it is available for inspection at the branch by appointment. If you require a printed version of a Home Report, you will need to pay a reasonable production charge reflecting printing and other costs. 6. We are not able to offer an opinion either written or verbal on the content of these reports and this must be obtained from your legal representative. 7. Whilst we take care in preparing these reports, a buyer should ensure that his/her legal representative confirms as soon as possible all matters relating to title including the extent and boundaries of the property and other important matters before exchange of contracts.

Shipways is a trading name of Sequence (UK) Limited which is registered in England and Wales under company number 4268443, Registered Office is Cumbria House, 16-20 Hockliffe Street, Leighton Buzzard, Bedfordshire, LU7 1GN. VAT Registration Number is 500 2481 05.



**0121 427 3264**



[harborne@shipways.co.uk](mailto:harborne@shipways.co.uk)



172 High Street, Harborne, BIRMINGHAM,  
West Midlands, B17 9PP



**[shipways.co.uk](http://shipways.co.uk)**