



**Home Farm, Highworth Swindon SN6 7EH**



**welcome to**

**Home Farm, Highworth Swindon**

Allen and Harris are delighted to offer to the market this beautifully presented three bedroom end of terrace home located in the very popular market town of Highworth offering three double bedrooms, re-fitted kitchen, re-fitted bathroom, re-fitted shower room, rear garden and 28ft lounge/diner.

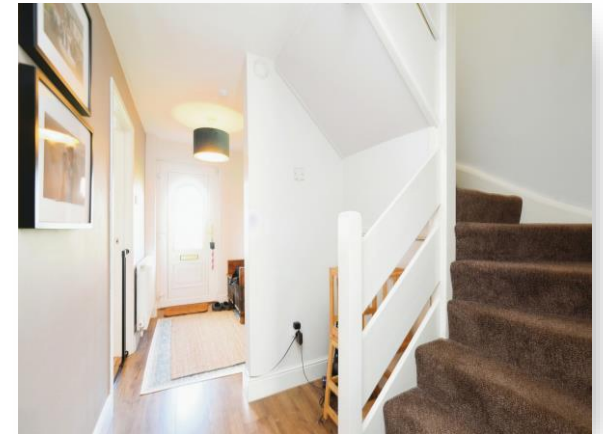

## Entrance Door

### Cloakroom

Low level W.C. Hand wash basin. Radiator. Laminate flooring.

### Lounge

28' x 10' 9" ( 8.53m x 3.28m )

Window to rear. Door to garden. Window to front. Radiator, Laminate flooring,

### Kitchen

12' x 8' 8" ( 3.66m x 2.64m )

Window and door to rear. Refitted kitchen.

Comprising of range of wall and base mounted units with work surfaces over. Single bowl sink and drainer unit. Fitted oven and gas hob with cooker hood over. Fitted washing machine. Fitted dishwasher. Fitted fridge/freezer. Splashbacks. Radiator. Ceramic tiled floor.

## Landing

Loft access.

### Bedroom One

11' 1" x 10' 8" ( 3.38m x 3.25m )

Window to front. Radiator.

### Bedroom Two

11' 2" x 10' 6" ( 3.40m x 3.20m )

Window to rear. Radiator. Built-in wardrobe. Airing cupboard.

### Bedroom Three

9' 5" x 8' 9" ( 2.87m x 2.67m )

Window to front. Radiator.

### Bathroom

Window to rear, Refitted suite comprising shower cubicle with shower over. Low level W.C. Vanity wash hand basin. Fully tiled. Heated towel radiator. Tiled floor.

## Rear Garden

Enclosed by panel fencing. Patio. Laid to lawn. Brick built shed.



**view this property online** [allenandharris.co.uk/Property/HWT105895](http://allenandharris.co.uk/Property/HWT105895)



welcome to

## Home Farm, Highworth Swindon

- End Of Terrace
- Three Double Bedrooms
- 28ft Lounge/diner
- 12ft Re-fitted Kitchen
- Re-fitted Cloakroom

Tenure: Freehold EPC Rating: C

**£260,000**



Please note the marker reflects the postcode not the actual property

**view this property online** [allenandharris.co.uk/Property/HWT105895](https://www.allenandharris.co.uk/Property/HWT105895)



Property Ref:  
HWT105895 - 0004

1. MONEY LAUNDERING REGULATIONS Intending purchasers will be asked to produce identification documentation at a later stage and we would ask for your co-operation in order that there is no delay in agreeing the sale. 2. These particulars do not constitute part or all of an offer or contract. 3. The measurements indicated are supplied for guidance only and as such must be considered incorrect. Potential buyers are advised to recheck measurements before committing to any expense. 4. We have not tested any apparatus, equipment, fixtures or services and it is in the buyers interest to check the working condition of any appliances. 5. Where an EPC, or a Home Report (Scotland only) is held for this property, it is available for inspection at the branch by appointment. If you require a printed version of a Home Report, you will need to pay a reasonable production charge reflecting printing and other costs. 6. We are not able to offer an opinion either written or verbal on the content of these reports and this must be obtained from your legal representative. 7. Whilst we take care in preparing these reports, a buyer should ensure that his/her legal representative confirms as soon as possible all matters relating to title including the extent and boundaries of the property and other important matters before exchange of contracts.

Allen & Harris is a trading name of Sequence (UK) Limited which is registered in England and Wales under company number 4268443, Registered Office is Cumbria House, 16-20 Hockliffe Street, Leighton Buzzard, Bedfordshire, LU7 1GN. VAT Registration Number is 500 2481 05.

 allen & harris



**01793 762407**



Highworth@allenandharris.co.uk



40A High Street, HIGHWORTH, Wiltshire, SN6 7AQ



**allenandharris.co.uk**