

**4 Bay Tree Court Larchwood Road,Walsall WS5 4HZ**

**welcome to**

## **4 Bay Tree Court Larchwood Road, Walsall**

Three-bedroom home in Bay Tree Court, Yew Tree Estate, with lounge, fitted kitchen, conservatory, guest WC, and top-floor master bedroom. Includes driveway and rear garden with patio and lawn.

### **Agent Note**

The Council Tax Band is C. The term lease is 999 years from 1 January 2015.

### **Approach**

Tarmac driveway

### **Guest Wc**

WC, hand wash basin, radiator

### **Lounge**

14' 9" into recess x 11' 10" ( 4.50m into recess x 3.61m )  
Double glazed window to the front of the property, radiator, understairs storage.

### **Kitchen**

11' 9" x 8' 10" ( 3.58m x 2.69m )  
Double glazed window and double glazed doors to conservatory, a range of wall and base units with a roll top worksurface, integrated gas hob and electric oven, space for a washing machine, stainless steel sink and drain, radiator.

### **Conservatory**

8' into recess x 9' 4" ( 2.44m into recess x 2.84m )  
Double glazed windows and double glazed doors into garden

### **Second Floor**

#### **Landing**

Second floor landing with storage cupboard

#### **Bedroom One**

20' 8" x 8' 4" ( 6.30m x 2.54m )  
Second floor bedroom, dual aspect double glazed windows, radiator, built in storage cupboard

### **First Floor**

#### **Landing**





First floor landing radiator stairs to second floor

### **Bedroom Two**

11' 10" x 10' 4" into recess ( 3.61m x 3.15m into recess )  
Double glazed window to the front of the property,  
radiator

### **Bedroom Three**

9' 8" to front wardrobe x 8' 10" into recess ( 2.95m to  
front wardrobe x 2.69m into recess )  
Double glazed window to the rear of the property,  
radiator

### **Bathroom**

Double glazed window to the side of the property,  
bath with mixer tap and over shower, pedestal sink,  
WC, radiator



***view this property online*** [shipways.co.uk/Property/GRB111824](http://shipways.co.uk/Property/GRB111824)



welcome to

## 4 Bay Tree Court Larchwood Road, Walsall

- Three-bedroom layout with top-floor master bedroom
- Bright lounge and modern fitted kitchen
- Conservatory providing extra living space
- Downstairs guest WC
- Family bathroom on the first floor

Tenure: Leasehold EPC Rating: B

Council Tax Band: C Service Charge: Ask Agent

Ground Rent: 225.00

This is a Leasehold property with details as follows; Term of Lease 999 years from 01 Jan 2015.

Should you require further information please contact the branch. Please Note additional fees could be incurred for items such as Leasehold packs.

offers over

**£220,000**

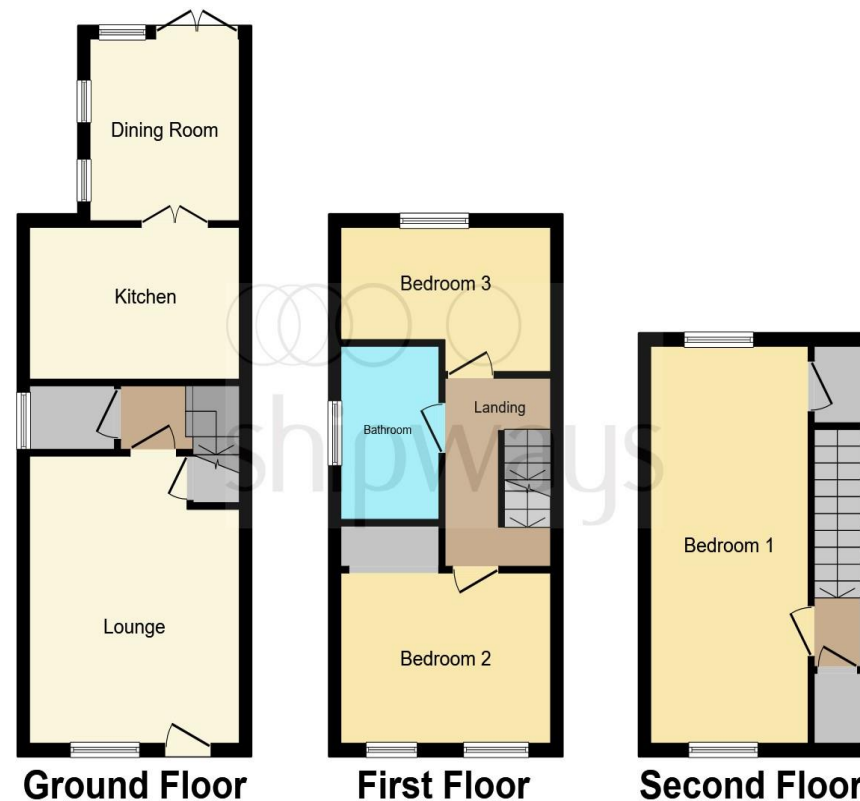

This floor plan is for illustrative purposes only. It is not drawn to scale. Any measurements, floor areas (including any total floor area), openings and orientation are approximate. No details are guaranteed, they cannot be relied upon for any purpose and they do not form part of any agreement. No liability is taken for any error, omission or misstatement. A party must rely upon its own inspection(s). Powered by [www.focalagent.com](http://www.focalagent.com)

view this property online [shipways.co.uk/Property/GRB111824](http://shipways.co.uk/Property/GRB111824)



Property Ref:  
GRB111824 - 0002

1. MONEY LAUNDERING REGULATIONS Intending purchasers will be asked to produce identification documentation at a later stage and we would ask for your co-operation in order that there is no delay in agreeing the sale. 2. These particulars do not constitute part or all of an offer or contract. 3. The measurements indicated are supplied for guidance only and as such must be considered incorrect. Potential buyers are advised to recheck measurements before committing to any expense. 4. We have not tested any apparatus, equipment, fixtures or services and it is in the buyers interest to check the working condition of any appliances. 5. Where an EPC, or a Home Report (Scotland only) is held for this property, it is available for inspection at the branch by appointment. If you require a printed version of a Home Report, you will need to pay a reasonable production charge reflecting printing and other costs. 6. We are not able to offer an opinion either written or verbal on the content of these reports and this must be obtained from your legal representative. 7. Whilst we take care in preparing these reports, a buyer should ensure that his/her legal representative confirms as soon as possible all matters relating to title including the extent and boundaries of the property and other important matters before exchange of contracts.



**0121 358 2281**



[greatbarr@shipways.co.uk](mailto:greatbarr@shipways.co.uk)



905 Walsall Road, Great Barr, BIRMINGHAM,  
West Midlands, B42 1TN



**[shipways.co.uk](http://shipways.co.uk)**