

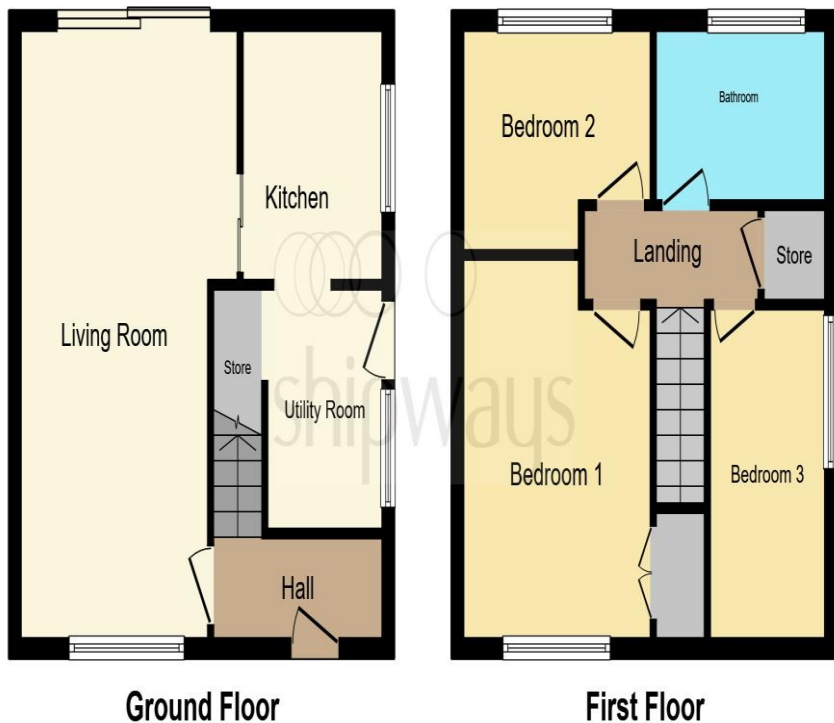

Meriden Drive, Birmingham B37 6BP



This floor plan is for illustrative purposes only. It is not drawn to scale. Any measurements, floor areas (including any total floor area), openings and orientation are approximate. No details are guaranteed, they cannot be relied upon for any purpose and they do not form part of any agreement. No liability is taken for any error, omission or misstatement. A party must rely upon its own inspection(s). Powered by www.focalagent.com

welcome to Meriden Drive, Birmingham

- THREE BEDROOMS
- END TERRACE
- LARGE SIDE AND REAR GARDEN
- NO CHAIN
- FITTED KITCHEN

Tenure: Freehold

EPC Rating: C

offers over **£190,000**



Agent Note
Front Garden
Entrance Hall
Lounge
Kitchen
Landing
Bedroom One

12' 7" max x 10' 1" (3.84m max x 3.07m)

Bedroom Two

11' 1" x 6' 5" (3.38m x 1.96m)

Bedroom Three

6' 11" max x 10' 8" (2.11m max x 3.25m)

Bathroom

Rear Garden

view this property online shipways.co.uk/Property/CAB110960



1. MONEY LAUNDERING REGULATIONS Intending purchasers will be asked to produce identification documentation at a later stage and we would ask for your co-operation in order that there is no delay in agreeing the sale. 2. These particulars do not constitute part or all of an offer or contract. 3. The measurements indicated are supplied for guidance only and as such must be considered incorrect. Potential buyers are advised to recheck measurements before committing to any expense. 4. We have not tested any apparatus, equipment, fixtures or services and it is in the buyers interest to check the working condition of any appliances. 5. Where an EPC, or a Home Report (Scotland only) is held for this property, it is available for inspection at the branch by appointment. If you require a printed version of a Home Report, you will need to pay a reasonable production charge reflecting printing and other costs. 6. We are not able to offer an opinion either written or verbal on the content of these reports and this must be obtained from your legal representative. 7. Whilst we take care in preparing these reports, a buyer should ensure that his/her legal representative confirms as soon as possible all matters relating to title including the extent and boundaries of the property and other important matters before exchange of contracts.

Property Ref:
 CAB110960 - 0002

Shipways is a trading name of Sequence (UK) Limited which is registered in England and Wales under company number 4268443, Registered Office is Cumbria House, 16-20 Hockliffe Street, Leighton Buzzard, Bedfordshire, LU7 1GN. VAT Registration Number is 500 2481 05.



0121 747 4722



castlebromwich@shipways.co.uk



258 Chester Road, Castle Bromwich,
 BIRMINGHAM, West Midlands, B36 0JE



shipways.co.uk