

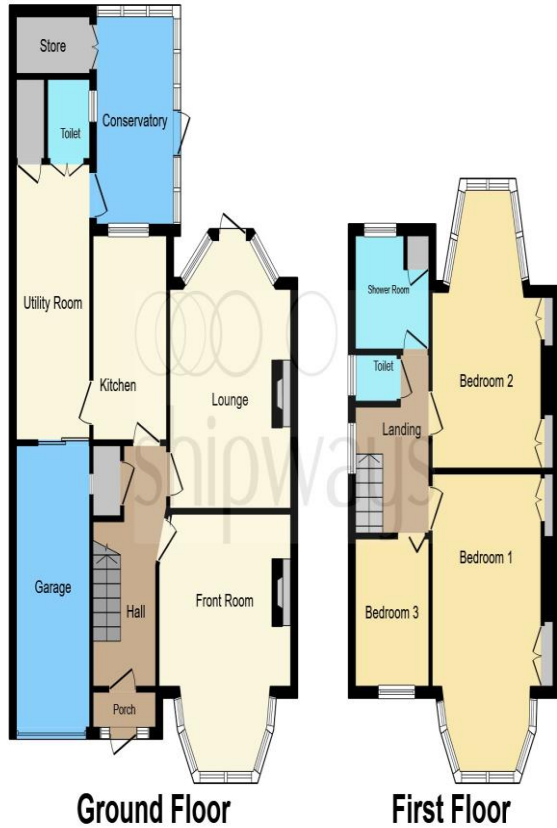

Chester Road, Castle Bromwich Birmingham B36 0JE



This floor plan is for illustrative purposes only. It is not drawn to scale. Any measurements, floor areas (including any total floor area), openings and orientation are approximate. No details are guaranteed, they cannot be relied upon for any purpose and they do not form part of any agreement. No liability is taken for any error, omission or misstatement. A party must rely upon its own inspection(s). Powered by www.focalagent.com

welcome to Chester Road, Castle Bromwich Birmingham

- TRADITIONAL SEMI DETACHED
- NO CHAIN
- THREE BEDROOMS
- TWO RECEPTION ROOMS
- SIDE GARAGE

Tenure: Freehold

EPC Rating: E

offers over **£280,000**



Agent Note

Entrance Porch

Entrance Hall

Lounge

11' 3" bay x 12' 5" (3.43m bay x 3.78m)

Reception Room Two

12' 3" x 11' 7" (3.73m x 3.53m)

Kitchen

11' 8" x 6' 6" + door recess (3.56m x 1.98m + door recess)

Utility Room

15' 5" x 6' 7" (4.70m x 2.01m)

Conservatory

11' 6" x 7' 6" (3.51m x 2.29m)

Landing

Bedroom One

11' 2" + bay x 10' 2" to wardrobes (3.40m + bay x 3.10m to wardrobes)

Bedroom Two

12' 3" + bay x 10' 3" to wardrobes (3.73m + bay x 3.12m to wardrobes)

Bedroom Three

8' 3" x 6' 7" (2.51m x 2.01m)

Shower Room

Wc

Garage

16' x 6' 8" max (4.88m x 2.03m max)

Rear Garden

check out more properties at shipways.co.uk



Property Ref:

CAB110672 - 0002

1. MONEY LAUNDERING REGULATIONS Intending purchasers will be asked to produce identification documentation at a later stage and we would ask for your co-operation in order that there is no delay in agreeing the sale. 2. These particulars do not constitute part or all of an offer or contract. 3. The measurements indicated are supplied for guidance only and as such must be considered incorrect. Potential buyers are advised to recheck measurements before committing to any expense. 4. We have not tested any apparatus, equipment, fixtures or services and it is in the buyers interest to check the working condition of any appliances. 5. Where an EPC, or a Home Report (Scotland only) is held for this property, it is available for inspection at the branch by appointment. If you require a printed version of a Home Report, you will need to pay a reasonable production charge reflecting printing and other costs. 6. We are not able to offer an opinion either written or verbal on the content of these reports and this must be obtained from your legal representative. 7. Whilst we take care in preparing these reports, a buyer should ensure that his/her legal representative confirms as soon as possible all matters relating to title including the extent and boundaries of the property and other important matters before exchange of contracts.

Shipways is a trading name of Sequence (UK) Limited which is registered in England and Wales under company number 4268443, Registered Office is Cumbria House, 16-20 Hockliffe Street, Leighton Buzzard, Bedfordshire, LU7 1GN. VAT Registration Number is 500 2481 05.

Not for marketing purposes INTERNAL USE ONLY



0121 747 4722



castlebromwich@shipways.co.uk



258 Chester Road, Castle Bromwich,
BIRMINGHAM, West Midlands, B36 0JE



shipways.co.uk