



Tellisford Lane, Norton St. Philip Bath BA2 7LL

welcome to

Tellisford Lane, Norton St. Philip Bath

This bungalow presents an exciting renovation project, offering huge potential to add value and transform the space into a modern and comfortable home. **Viewing is highly recommended to fully appreciate the potential this home has to offer**



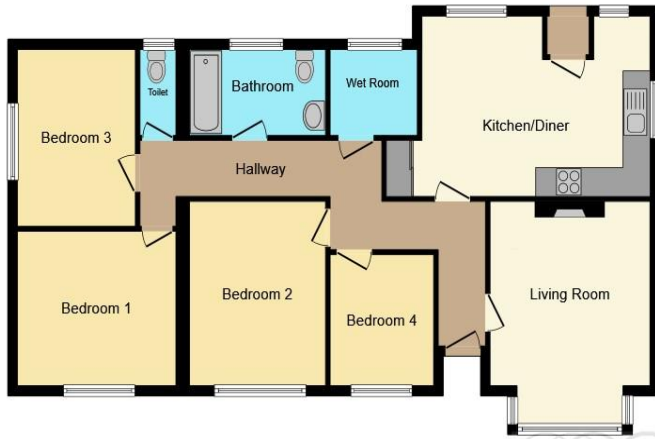

Ground Floor

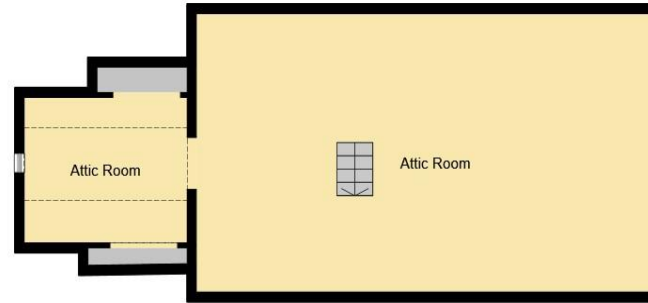

First Floor

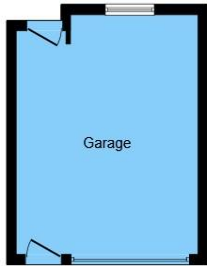

Garage

allen & harris

Entrance Hallway

Living Room

Kitchen/Dining Room

12' 2" x 16' 8" (3.71m x 5.08m)

Bedroom One

10' 6" x 10' (3.20m x 3.05m)

Bedroom Two

12' 5" x 9' 9" (3.78m x 2.97m)

Bedroom Three

10' 7" x 8' 5" (3.23m x 2.57m)

Bedroom Four

8' 8" x 7' 5" (2.64m x 2.26m)

Cloakroom

5' 7" x 2' 7" (1.70m x 0.79m)

Wetroom

6' x 6' 5" (1.83m x 1.96m)

Bathroom

5' 8" x 9' 9" (1.73m x 2.97m)

Rear & Front Garden

Garage

16' 3" x 13' 2" (4.95m x 4.01m)

This floor plan is for illustrative purposes only. It is not drawn to scale. Any measurements, floor areas (including any total floor area), openings and orientation are approximate. No details are guaranteed, they cannot be relied upon for any purpose and they do not form part of any agreement. No liability is taken for any error, omission or misstatement. A party must rely upon its own inspection(s). Powered by www.focalagent.com

welcome to

Tellisford Lane, Norton St. Philip Bath

- Detached Bungalow**
- Three DOUBLE Bedrooms**One Single Bedroom**
- Living Room**Large Bay Window**
- Wet Room**Bathroom**Cloakroom**
- Front & Rear Gardens**

Tenure: Freehold EPC Rating: E

£455,000



Please note the marker reflects the postcode not the actual property

view this property online allenandharris.co.uk/Property/FRO111137



Property Ref:
FRO111137 - 0004

1. MONEY LAUNDERING REGULATIONS Intending purchasers will be asked to produce identification documentation at a later stage and we would ask for your co-operation in order that there is no delay in agreeing the sale. 2. These particulars do not constitute part or all of an offer or contract. 3. The measurements indicated are supplied for guidance only and as such must be considered incorrect. Potential buyers are advised to recheck measurements before committing to any expense. 4. We have not tested any apparatus, equipment, fixtures or services and it is in the buyers interest to check the working condition of any appliances. 5. Where an EPC, or a Home Report (Scotland only) is held for this property, it is available for inspection at the branch by appointment. If you require a printed version of a Home Report, you will need to pay a reasonable production charge reflecting printing and other costs. 6. We are not able to offer an opinion either written or verbal on the content of these reports and this must be obtained from your legal representative. 7. Whilst we take care in preparing these reports, a buyer should ensure that his/her legal representative confirms as soon as possible all matters relating to title including the extent and boundaries of the property and other important matters before exchange of contracts.

allen & harris



01373 462999



Frome@allenandharris.co.uk



9 The Bridge, FROME, Somerset, BA11 1AR



allenandharris.co.uk